



2026

YOUTH STILL EXHIBITS

COMPETITION HANDBOOK



July 15-26, 2026
MIDSTATEFAIR.COM
Paso Robles, CA





Black Oak

Proud supporters of
livestock & equine
events for over 60 years!



- COMPLIMENTARY WIFI
- POOL, SPA, & SAUNA
- ONSITE RESTAURANT
- PARKING & EV CHARGING
- FITNESS CENTER

bestwesternblackoak.com

805-238-4740

The closest hotel to the
Mid-State Fair & Event
Center.

ASK ABOUT SPECIAL
EVENT RATES

THANK YOU TO ALL 2025 STILL EXHIBIT DONORS

Chris Abbott
Kathy Alexander
Brandi Bognuda
David Butz
Laura Ceja
Mary Celada
Julia Cerro
Barbara Cropp
Becky Elwood
Emerald Engler
Roslyn Engler
Arabella Feldman-Milliken
Karla Freberg
Kaia Gallant
Wyatt Gapinski
Gary Gery
Harry Hamilton
Juniper Hanna
Steve Hares
Autumn Heckman
Elizabeth Holt
Izzy Huls-Hutton
Heather Jamieson
Christie Janis
Albert Lara Rodriguez
David Littman
Denise M Lemons
Jenna Macgregor

Reef Makarow-Sanchez
John Mandeville
Matt Mcalpin
Sandy McNeil
Nancy Minnis
Debbie Mueller
Cheryl Page
Michael Perez
Sandra Perry
Desmond Pierce
Kathy Righetti
Tina Rizzo
Malcolm Russo
Ruby Ryan
Kelly Schamber
Vanessa Scheirer
Emily Schragl
Doug Schultz
Rowan Semmes
Wyatt Semmes
Sue Sitler
Yvonne Smith
Carol Spoeneman
Jennifer Spotten
Michele Taylor
Valerie Tingley
Zoe Wenz

2025 Best of Show

Agriculture Horticulture

Ben Bowers, Atascadero, Home Poultry Eggs-Small Flocks – Youth
Evan David, Paso Robles, Home Poultry Eggs-Chickens – 4-H
Zephram Decater, Atascadero, Largest Produce-Zucchini – Youth
Vivi Osman, Paso Robles, Leafy and Stem Vegetables-Herbs - Youth
Sophie Pittman, Atascadero, Leafy and Stem Vegetables-Herbs – 4-H
Colin Wiebe, San Miguel, Tomatoes – 4-H

Farm Art

Colt Barber, Templeton, Birdhouse-Handmade – Youth
Aiden Foerst, Morro Bay, Stepping Stone-Unique – 4-H

Arts & Crafts

Maddax Mendoca, Templeton, Painting - Youth

Home Arts

Tatum Allgood, Creston, Preserved Foods – 4-H
Charlotte Dobberpuhl, Atascadero, Quilting – 4-H
Emmylu Gaertner, Paso Robles, Layer Cake – 4-H
Eleanor Griffith, Atascadero, Breads - Youth
Kalleya Krivacsy, Paso Robles, Quilting – 4-H
Adelaide Quaglino, San Luis Obispo, Theme Items-Preserved Foods – Youth
Scarlett Wicks, Paso Robles, Sewing - Youth

Fine Art

Jose Garcia, Cambria, Drawing Colored: Pencil, Markers, Pastels – 4-H
Michael Yanez, Paso Robles, Drawing Colored: Pencil, Markers, Pastels - Youth

Photography

Mckenna Nichols, Creston, Color Prints-Wild Critters - Youth

Floriculture

Emmylu Gaertner, Paso Robles, Cactus or Succulent – 4-H
Kody Kilburn, Paso Robles, Planting Containers – Youth
Ella Pierce, Paso Robles, Theme Items-Red Rose – 4-H
Emmy Sherwin, Templeton, Theme Items-Winners Wreath - Youth

Special Stars

Pathpoint Group Project, Grover Beach, Woodworking – Senior
Madilynn Meredith, San Miguel, Watercolor Painting – Junior
Kayla Stroble, Atascadero, Cake or Cupcake - Senior

Industrial Education

Evan Churchill, Atascadero, Welding
Blaine Haggie, Atascadero, Woodworking
Payton Shoresman, San Luis Obispo, CAD
Reese Thiessen, Paso Robles, Welding

Board of Directors

16th District Agricultural Association

President • Nancy Nichols • Templeton
Vice President • Chris Darway • Arroyo Grande
David Baldwin • Atascadero
Robert Boneso • Paso Robles
Dee Lacey • Paso Robles
Robert Lilley • Atascadero
Krista Sabin • Paso Robles
Cory Wolf • San Luis Obispo

Chief Executive Officer

Colleen Bojorquez

Staff

Ricky Brown • Exhibits
Kim Daily • Deputy Manager & Box Office
Mike Esser • Maintenance & Operations
Gina Fitzpatrick • Sponsorships
Shonna Howenstine • Publicity
Courtney Lucas • Accounting
Lachlan McKenzie • Marketing
Sabrina Sakaguchi • Commercial Exhibits,
Concessions & Contracts
Denise Stornetta • Livestock
Tisha Tucker • Interim Events & Exhibits

Department Coordinators

Beth Bean • Home Arts and Arts & Crafts
Barbara Bullock • Poultry
Elena Clark & Bill Enk • Horse Show
4-H Dog Show
Exhibits • Floriculture
Exhibits • Agriculture Horticulture
Sue Taylor • Fine Arts & Photography
Payton Tucker • Special Stars
Debbie Twisselman • Industrial Education
Joel Twisselman • Livestock
Lois Williams • Rabbits

Fair Competition Handbook

The Fair Competition Handbook is published annually
by the California Mid-State Fair

Physical Address: 2198 Riverside Avenue
Paso Robles, CA 93446

Mailing Address: P.O. Box 8
Paso Robles, CA 93447

Phone: (805) 239-0655

Email: exhibits@midstatefair.com

Table of Contents

Key Dates.....	6 & 7	Agriculture Horticulture	
How To Enter.....	8	Youth & 4-H/FFA.....	31
Admission Credentials.....	8	Arts and Crafts	
Definitions.....	9	Youth & 4-H.....	35
Rules:		Home Arts	
Local.....	10	Youth & 4-H.....	38
State.....	11	Fine Art	
Public Contests.....	25	Youth & 4-H.....	47
Featured Contests.....	26	Photography	
Farm Art		Youth & 4-H.....	50
Youth.....	27	Floriculture	
4-H.....	30	Youth & 4-H/FFA.....	52
		Special Stars	56
		Industrial Education	58

JUNE

California Mid-State Fair
"Back to the 80s"

2026



DEADLINES

6/2/2026

ONLINE

REGISTRATION

INCLUDES: ARTS & CRAFTS, FARM ART, FINE ART, HOME ARTS, PHOTOGRAPHY, & SPECIAL STARS

DOES NOT INCLUDE: AGRICULTURAL, HORTICULTURE, INDUSTRIAL ARTS OR FLORICULTURE

6/2/2026

PHOTOGRAPHY

ONLINE UPLOAD(S) MUST BE COMPLETED BY TUESDAY, JUNE 2

6/11,6/19,6/20/2026

DROP OFF

INCLUDES: ARTS & CRAFTS, HOME ARTS, FINE ART, SPECIAL STARS, & PHOTOGRAPHY

DOES NOT INCLUDE: AGRICULTURAL, HORTICULTURE, FLORICULTURE, BAKED GOODS, INDUSTRIAL ARTS OR FARM ART

ADULT & YOUTH

-  Arts & Crafts
-  Farm Art
-  Home Arts
-  Fine Art
-  Home Arts
-  Photography
-  Floriculture
-  Agriculture/ Horticulture
-  Special Stars
-  Industrial Education

Monday	Tuesday	Wednesday	Thursday	Friday	Saturday	Sunday
1	2 *Online Registration *Photo Upload Deadline	3	4	5	6	7
8	9	10	11 South County Drop Off 2p-6p	12 Industrial Arts Online Registration	13 Event Promotion	14
15	16	17	18	19 CMSF Drop Off 2p-6p	20 CMSF Drop Off 9a-2p	21 
22	23	24	25	26	27	28
29	30					
						

JULY

California Mid-State Fair
"Back to the 80s"

2026



DEADLINES

7/7/2026

ONLINE

REGISTRATION

INCLUDES: FLORICULTURE,
AGRICULTURE/HORTICULTURE, &
INDUSTRIAL ARTS

DOES NOT INCLUDE:

ARTS&CRAFTS, FARM ART, FINE
ART, HOME ARTS,&
PHOTOGRAPHY,

SPECIAL DROP OFF

7/6/2026

INDUSTRIAL ARTS DROP OFF ONLY

7/12/2026

BAKES GOODS DROP OFF ONLY

7/10-11/2026

DROP OFF

INCLUDES:

AGRICULTURAL, HORTICULTURE,
FLORICULTURE, & FARM ART

DOES NOT INCLUDE:

ARTS & CRAFTS, HOME ARTS,
FINE ART, INDUSTRIAL ARTS, &
PHOTOGRAPHY

-  Arts & Crafts
-  Farm Art
-  Home Arts
-  Fine Art
-  Home Arts
-  Photography
-  Floriculture
-  Agriculture/
Horticulture
-  Special Stars
-  Industrial
Education

Monday	Tuesday	Wednesday	Thursday	Friday	Saturday	Sunday
		1	2	3	4 	5
6	7 Floriculture/ Ag Hort Registration Industrial Arts Drop Off 9a-4p	8	9	10 CMSF Drop Off 9a-2p	11 CMSF Drop Off 9a-Noon	12 Baked Goods Drop Off 9a-2p
13	14 Table Settings 9a-11a	15 Cut Flowers & Arrangments Drop Off 7:30a-10a	16	17	18 Featured Contest: Pumpkin Pie Drop Off/Event	19 Floriculture Show 2 7:30a-10a
20 Featured Contest: Salsa Drop Off/Event	21 Ag Hort Show 2 9a-11a	22 Floriculture 3 7:30a-10a Junior Fashion Show 6pm	23	24	25	26 FAIR ENDS
27	28 PICK-UP ALL Departments 9a-6p	29	30	31 Special Deal		
NEW FLORAL DROP OFF SCHEDULE: ALL POTTED PLANTS: YOUTH AND ADULT 7/10-7/11 ALL CUT FLOWERS AND ARRANGEMENTS: YOUTH AND ADULT 7/15						



IT'S THAT TIME AGAIN... The California Mid-State Fair is here and ready for exhibitors to enter their talents! For the 2026 Fair we are "BACK TO THE 80's" This annual 12-day event is slated for July 15 – July 26, 2026. See you soon at the "The Biggest Little Fair Anywhere".

How To Enter

Being an exhibitor is easy, it is exciting, and it is a fun way to experience the Fair.

First please be sure to read all the rules and competitions thoroughly in the competition handbook; we have made changes from last year. There are separate entry books for Adult Still Exhibits, Youth Still Exhibits, Beverage, Livestock and Horse Show competitions. If you have any questions, please contact the Fair's Main Office for clarification at (805) 239-0655.

Don't have a computer? We have a station in the office available for entering. The hours of use will be reservation only. For reservations and any questions please contact us at exhibits@midstatefair.com

Go to <https://cmsf.fairwire.com/> for Adult Still Exhibits or <https://cmsfy.fairwire.com/> for Youth Still Exhibits

Follow the Numbered Navigation at the top of the screen by clicking #1 in the left-hand corner. From there, just follow along with the pages and you'll have your items entered in no time.

- Names, titles, addresses, etc. will be used **EXACTLY** as entered for tags and payment of award premiums.
- Please pay special attention to proper spelling, capitalization, full names of cities/counties, no abbreviations and the correct mailing address.
- "Descriptions" may not contain personally identifying information. List any kits, materials, and techniques used only.
- Use a Visa, MasterCard or American Express to pay entry fees.

***Back in 2026 - A South County Dropoff.** The Monday Club (1815 Monterey St, San Luis Obispo) has graciously allowed us to use some space to help our south county exhibitors save a trip to Paso Robles. Thursday, June 11 from 2:00 p.m. – 6:00 p.m. only. We will be accepting entries from the following departments: (must have been registered by the June 2 deadline)

- Arts & Crafts, Fine Art, Home Arts (Clothing & Textiles ONLY)
- **NO** Food, Farm Art, Photography, Ag Horticulture or Floriculture.

***CONTINUING** this year, a themed division and/or classes has been created for the departments with special theme awards! It will change each year along with the theme. Look for THEMED DIVISION within each department.

Admission Credentials

Still Exhibits

Each exhibitor can purchase up to TWO (2) \$8 one-day admission tickets. Purchasing is to be done **ONLINE, DURING REGISTRATION ONLY**. Pick up of tickets will be upon the submission of entry/entries to the Fair on respective receiving days. If NOT picked up at drop off or you only entered Photography, they will be mailed after July 7 to the address provided at registration. These tickets are nonrefundable.

Definitions

The following definitions apply to the California Mid-State Fair Competition Handbook.

Adult/Open Exhibitor: An exhibitor who is no longer eligible to be a Youth Exhibitor or enter in Youth divisions or classes.

Youth Exhibitor: A junior exhibitor who is not a member of 4-H or FFA. May enter the Youth competitions provided they meet age and/or grade requirements for junior exhibitors in the competition they are entering. These Juniors are considered Youth and must enter Youth classes or divisions when the classes or divisions are designated as such in Still Exhibit Competitions. Exhibitors who enter Youth categories must not be older than 18 years of age as of January 1, 2026.

4-H Exhibitor: The levels of membership for 4-H are age based. Each level is defined as follows: a. Primary Level: Must be 5 years old or in kindergarten as of December 31, 2025 to exhibit at fair. Primary membership ends when members qualify as junior members. Exhibitors who are under 9 years of age on or before December 31, 2025 are not eligible to compete in large animal competitions at California Fairs. b. Junior, Intermediate, & Senior: Must be 9 years old or in 4th Grade on or before December 31, 2025. Exhibitors are eligible to compete/exhibit through December 31st of the year in which they turn 19 years of age.

Primary, Ages 5 TO 8, Junior, Ages 9 TO 10, Intermediate, Ages 11 TO 13, Senior, Ages 14 TO 19

FFA Exhibitor: FFA members who are in good standing may participate as members until the end of the calendar year following the year of graduation from high school. (For example, a graduate this year is eligible until December 31 of next year.)

Primary Member: (4-H Only) Fairs are open to 4-H primary members for exhibit only. The use of Danish and American systems of a youth exhibitor based on their age by December 31, 2025. 4-H primary members will only receive recognition for their participation. Primary, Ages 5 TO 8.

Adult/Open Departments: Farm Art, Ag Horticulture, Arts & Crafts, Home Arts, Fine Art, Photography and Floriculture.

Youth Departments: Farm Art, Ag Horticulture, Arts & Crafts, Home Arts, Fine Art, Photography, Floriculture, Industrial Education and Special Stars.

4-H/FFA Departments: Farm Art, Ag Horticulture, Arts & Crafts, Home Arts, Fine Art, Photography and Floriculture. Industrial Education (FFA Only)

Still Exhibits: All competitive exhibits which are typically indoor and not involving animals. Examples include photography, horticulture, art, quilts, foods, crafts, sewing, metalwork, jewelry, graphics, drafting, sciences, etc.

Online Entry: Commitment to enter and abide by rules. <https://cmsfy.fairwire.com/>

Entry Fees: A fee charged per item entered into the fair. All entry fees must be paid online when entries are submitted.

Registration Fee: Pay a one-time per person fee at the beginning of the entering process.

Entry/Exhibit: Terms used to define the item entered in the competition or contest.

Double Entry: Under no circumstances may an exhibitor enter the same item or project in more than one Class or Division.

Youth Entering into Adult Divisions and Classes: All divisions and classes within Youth Departments are intended for Juniors exclusively. Entry into the Youth Department is regulated by age and/or grade level requirements as outlined in this competition handbook. In no case may a person, group or organization outside of these age/grade requirements (younger or older) be allowed to enter and compete in the Youth department. However, Juniors may elect to enter, exhibit and compete in the Adult Department when the rules of that department, division or class allow for such.

Entrant/Exhibitor: Terms used to define the person entering the competition.

Premium: A cash award is given to winners of the competition.

Department: Competition you wish to enter, i.e., Farm Art, Ag Horticulture, Arts & Crafts, Home Arts, Fine Art, Photography, Floriculture, Industrial Education, Special Stars.

Division: A generalized category of exhibits or a group of classes.

Class: A group of like exhibits that are judged together; a subcategory of a division.

Shows: Generalized sections of the competition.

American System of Judging: Each entry in a class is judged in comparison to the other entries in the class. Entries are placed first, second, third, etc. according to relative merit. There will be no more than one first, second, third, etc. per class. Used in Adult divisions and classes.

Danish System of Judging: Each entry in a class is judged on its own merit against a standard. Entries are placed first, second, third, etc., depending on points received based on the score card. There may be more than one first, second, third, etc. per class. Used in Youth and 4-H/FFA divisions and classes except for Primary.

Sweepstakes: Points earned for first, second and third placings where specified.
5 points for 1st, 3 points for 2nd, 1 point for 3rd.

Local Rules

1. All entries are required to be registered and entered in full On-Line at <https://cmsfy.fairwire.com/> No hard copy paper entries will be accepted.
2. "Extended Divisions" are open to residents of the State of California, including those in the Horse Show and Livestock Department.
3. Local Divisions are open only to residents of the 16th District Agricultural Association, which is the county of San Luis Obispo, including those departments of Farm Art, Agriculture Horticulture, Arts & Crafts, Home Arts, Fine Arts, Photography, Floriculture, Special Stars and Industrial Education.
4. The Fair Management reserves the right to close a division before the entry closing date if all available space has been allotted.
5. All exhibitors are requested to keep their spaces, whether booths, pens, or stalls, neat in appearance at all times.
6. All exhibits must remain on the Fairgrounds until 9:00 am on Tuesday, July 28. Exhibits not claimed by 6:00 pm that day will become property of the California Mid-State Fair and only kept 15 days from pickup date.
7. Reasonable precaution will be taken in protection of exhibits. The 16th District Agricultural Association (California Mid-State Fair) will not be responsible for loss or damage, whatsoever the cause. The exhibitor must arrange for insurance if it is desired. Furthermore, the California Mid-State Fair will not be responsible for accidents or loss that may occur to any of the exhibitors or exhibits at the show and the exhibitors shall hold the management harmless and indemnify it against any legal proceedings arising from such accident or loss. Presentation of entry form shall be deemed acceptance of this rule.
8. No articles or entries shall be submitted through mail.
9. State Rules and Health Rules are applicable to all Departments.
10. Liability insurance is the responsibility and at the discretion of the junior exhibitor. Therefore, it is suggested that junior exhibitors consider taking out a liability policy covering themselves and their exhibits. Liability insurance may be purchased through CFSA. Contact the California Mid-State Fair Main Office for additional information.
11. Primary Members: Still Exhibit Departments - Fairs are open to 4-H primary members for exhibit only. The use of Danish and American systems of a youth exhibitor based on their age by December 31, 2025. 4-H primary members will only receive recognition for their participation. Primary, Ages 5 TO 8.
12. There will be a \$50 reprint charge for any premium check lost, stolen, destroyed, stale-dated, or for any reason not caused by the California Mid-State Fair.
13. Premiums are paid from the records made by the judges on the official judging sheets. NOT from the Award Stickers placed on the entries.
14. Exhibitors may not receive more than 2 awards per class. See State Rule IV, Rule #6.
15. Sweepstakes are based off the State Rules, IV. Awards and Scoring Rule #7.

State Rules

CALIFORNIA DEPARTMENT OF FOOD & AGRICULTURE •
FAIRS & EXPOSITIONS BRANCH
2800 GATEWAY OAKS DRIVE STE #257 • SACRAMENTO,
CALIFORNIA 95833 • (916) 900-5026

PREFACE

1. The purposes of these rules are to:
 - a. Ensure educational and equitable competition;
 - b. Provide state-wide competition consistency; and
 - c. Maximize exhibitor and public safety.
2. These rules apply to all competitive exhibits conducted by District Agricultural Associations, citrus fruit fairs and county fairs in the State of California.
3. These rules cannot be waived or amended by anyone, including the fair board, management, or judge.
4. The Fairs & Expositions Branch (F&E) is the final and absolute interpreter of these rules. Only a fair may request, in writing a variance on their own behalf or on behalf of an exhibitor to a specific rule. This request must be made prior to the start of the fair or specific competition for which a variance is requested. If F&E approves a specific variance request, it may approve a conditional variance with specific conditions. Any approved variance shall expire at the conclusion of the annual fair.
5. A fair may allow a family back-up animal, although not required to do so. The purpose of a family back-up animal is to allow siblings to share custody of a second animal. If they choose to, immediate family members may have only one (1) back-up animal per family, rather than one for each family member. The fair will determine how the entry and fees will be processed. Contact your local fair to determine if this is allowed and the procedures to follow. Family back-up animals must follow all state and local rules.
6. Fair Management and/or Board of Directors may grant variances to the ownership rule in the instance of deceased animals, submission of late entries and refund of entry fees. Variances may be ruled upon by F&E at the request of Fair Management and/or Board of Directors.
7. F&E will distribute any corrections and additions to these rules to fairs. It is the fair's responsibility to make them available. F&E does not represent or endorse the accuracy, correctness or reliability of any advice, opinion, statement, or other information displayed by the fair in the distribution of corrections and additions to these rules. True and correct copies of all rules and any additions or corrections are available upon request at F&E during business hours, by mail or at www.cdfa.ca.gov/fairsandexpositions.
8. Fairs may create "Local Rules" that may be stricter than the State Rules but that may not circumvent the State Rules.
9. If a local rule is not printed in the exhibitor handbook the applicable State Rule will apply.
10. Competition at the California State Fair is not governed by State Rules for California Fairs.

AMERICANS WITH DISABILITIES ACT

CDFA and the Network of California Fairs are committed to providing accessible and reasonable accommodations in its services, activities, and programs in accordance with the Americans with Disabilities Act (ADA). Persons with disabilities needing a special accommodation should contact their respective fair office prior to the fair event.

GENERAL RULES FOR ALL DEPARTMENTS

DEFINITIONS

SEE ALSO JUNIOR AND LIVESTOCK DEPARTMENTS

1. Amateur - A person who engages in an event or activity as a

pastime rather than a profession. (Does not apply to junior organizations and horse shows.)

2. Cash Awards – Monies paid to successful contestants. (Synonymous with Premiums.)
3. Class – A group of like exhibits that are judged together, a subcategory of a division.
4. Competition – A contest between two or more exhibits.
5. Division – A generalized category of exhibits or a group of classes.
6. Entry – An object, animal or collection of objects or animals intended for exhibit.
7. Exhibit – An entry becomes an exhibit when it is shown or judged at the fair.
8. Entry Fees – A fee charged to enter a competition. All entry fees shall be included with the proper forms on or before the competition deadline.
9. Exhibitor – The owner of the exhibit.
 - a. In the senior department, members of a family are considered as one exhibitor and co-owners of exhibits. This includes mother, father, unmarried minor children (under 18 years of age) and minor foster children.
 - b. In the senior department, in classes that require that the exhibit be the creative work of the owner, husband and wife are considered separate exhibitors.
10. Extended Division – A division or class open to legal residents or producers in the State of California and any additional territory that may be specified in the Local Rules. Unless otherwise designated, all divisions are "extended" and limited to the State.
11. Judging Systems –
 - a. American - The judging process to rank exhibits against one another and award one first placing, one second, etc.
 - b. Danish - The judging process to compare each exhibit on its own merit against the scorecard or recognized standard and award as many first placings, etc. as merited.
12. Junior Department – A department provided for youth. See also Junior Department.
13. Juried Show - Competition where the juror(s) determines which exhibits will be displayed and judged for awards.
14. Large Animals - Beef, Sheep, Swine, Dairy Cattle, Dairy Goats (exception Nigerian Dwarf Goats, to be designated at local level, but cannot be both Large and Small), Boer Goats, Market & Fiber Goats, Horse, Alpaca and Llama.
15. Small Animals - Poultry, Rabbits, Cavies, Pygmy Goats, Avian Species and Dogs.
16. Local Division - A division or class open only to legal residents or producers in the county or district in which the fair is held, and any neighboring county/district(s) that may be specified in the Local Rules.
17. Open Department - See Senior Department.
18. Open Junior Class - A class open to all Junior exhibitors having no Junior organization affiliation requirements.
19. Exhibitor Handbook - An entry book, prize list, contest book or other publication specifying rules and awards for fair contests.
20. Producer - One who, in the area specified, raises in normal marketable or commercial quantities, the specific type of animal or product entered.
21. Professional - A person who engages in an event or activity as a livelihood rather than as a hobby.
22. Senior Department - Any department not considered a junior department.

II. ELIGIBILITY

Entry Process

1. By signing and submitting an entry form the exhibitors and their agents, parents and leaders acknowledge and agree that they:

- a. Understand and have read these State Rules and local fair rules;
 - b. Agree to abide by them;
 - c. Certify that all information on the entry form is true and accurate; and
 - d. Agree to comply with the fair's decision regarding any alleged violation of the state or Local Rules.
 - e. In the event that it is determined there has been unethical treatment of animals or violation of state or federal regulations or of state or local fair drug policy rules, exhibitor names will be forwarded to F&E as well as given to the Network of California Fairs and to appropriate government agencies.
2. Exhibitors are responsible for obtaining entry form(s) and rules from fair and submitting the form(s) and any required fees by the closing date as specified by Fair Management.
 3. No entry form or entry will be accepted after the closing date for entries.
 4. Entry deadlines can be extended by the fair's Board of Directors only if the extension is made prior to the original closing date. See also Horse Show Department.
 5. Substitutions can only be made within a division. Substitutions must be made when the exhibit arrives at the fairgrounds, or for animal, when registration certificates are checked. In the livestock department a minimum \$5 penalty must be paid prior to judging for each substitution made by the exhibitor in excess of two in the division. See also Horse Show Department.
 6. Requests for refunds must be made in writing to the fair and may be granted upon approval of the Fair Management.
- a. Refunds may be made only because of sickness, accident, or death, cancellation of a class or return of entries for lack of exhibit space.
 - b. Non-selected exhibits in a juried show are not eligible for refunds.
 - c. For animal classes, requests must be made prior to the event. Requests involving health or soundness of an animal must be accompanied by a veterinarian's certificate.

Ownership. Unless otherwise allowed in the exhibitor handbook, exhibitors must be legal owners of all entries. Ownership must be maintained through show date(s). See also *Junior Department and Horse Show Department*.

1. A complete exhibit eligible in more than one division and/or class will be entered and judged only in the division and/or class for which it best qualifies. Any exhibit not properly entered may be transferred to its proper class by Fair Management, whose decision may be changed only by the judge.
2. The Fair Management has the right to limit entries to facilities available and/or cancel any division or class in which there are not enough entries. Any return of entries or fees under this rule will be done on a nondiscriminatory basis. The decision of Fair Management under this rule is only appealable to the Chief Executive Officer (CEO), whose decision is final.
3. Fair Management may combine classes of 4 or less entries for meaningful competition.
4. Exhibitors may not submit the same entries to two or more fairs that require them to be on exhibit at the same time unless prior written approval has been obtained from both fairs. A copy of this approval must be submitted with entry forms.

Participation

1. In order to participate in a youth livestock program (excluding horse, cavies & dogs) at any California Fair, all exhibitors 9 years of age and older must obtain annual certification in the Youth for the Quality Care of Animals (YQCA) program or a comparable fair run program approved by the California

Department of Food and Agriculture, Fairs and Expositions Branch. Those who are not certified are not eligible to participate at a Network of California Fairs.

2. The Fair Management shall deny entry or disqualify and remove any exhibit or exhibitor that is ineligible for competition under State and Local Rules or endangers the public or has violated State and Local Rules. The fair may require removal of the exhibitor and/or exhibit (including animals) from the fairgrounds.
3. Exhibitors, leaders, advisors, and parents found, after a chance to provide evidence and be heard before the Fair Management (CEO and staff) of unethical practices as set forth in the State and Local Rules or in actions inimical with the fair program shall result in the exhibit being disqualified and the forfeiture of any awards and/or privileges as may be deemed appropriate to the circumstances by the Fair Management. If the judging for the exhibit has not yet commenced the exhibitor, leaders, advisors, and parents may be denied entry in any exhibition at the fair. The Fair Management shall report any such incidents of unethical or inimical behavior established by the fair as provided for in this rule, to F&E in writing and such reports may become the basis for any fair to refuse entries from the exhibitor, leaders, advisors, or parents for up to 5 years following the infraction.
4. Exhibits must be on exhibit as specified in the exhibitor handbook. Fair Management may allow late exhibit delivery or early removal of exhibits when it is in the best interest of the fair. Exhibits will not be removed from the fairgrounds before the release date printed in the exhibitor handbook except as determined by Fair Management in cases of sickness, accident, death, disciplinary actions requested by a youth program supervisor, or other circumstances which are in the best interests of the fair.
5. The exhibitor agrees to defend, indemnify, and hold harmless the fair, the county, and the State of California from and against any liability, claim, loss, or expense (including reasonable attorneys' fees) arising out of any injury or damage which is caused by, arises from or is in any way connected with participation in the program or event, excepting only that caused by the sole active negligence of the Fair. The Fair Management shall not be responsible for accidents or losses that may occur to any of the exhibitors or exhibits at the fair. The exhibitor (or parent or guardian of a minor) is responsible for any injury or damage resulting from the exhibitor's participation in the program or event. This includes any injury to others or to the exhibitor or to the exhibitor's property.
6. Exhibitors, leaders, and advisors must be in good standing with the local and state organization(s) (4-H, Grange, FFA) to be eligible to exhibit at the fair.

Conflict of Interest Avoidance

1. Directors, Fair Management, Chief Executive Officer (CEO), and/or their spouses are not eligible to exhibit at their own district, county, or citrus fair except in timed events. Under no circumstances shall a director, fair management, CEO and/or their spouse be eligible to collect awards.
2. Department heads, judges, staff, anyone directly involved in the judging process, and their spouses are not allowed to exhibit or sign entry forms in any division in which they or their spouse are directly involved.
3. Minor children of Directors, Chief Executive Officer (CEO), Department Supervisors, staff and/or committee members may exhibit animals or articles which are the result of the child's own earnings, or a gift made to the child, provided the requirements of pertinent rules are met. All other requirements for exhibiting must be met.

III. JUDGING

1. Judges should avoid any appearance of partiality and avoid unnecessary fraternization with exhibitors.
2. No person shall act as a judge in any division in which he/she or a member of his/her immediate family is an exhibitor, is in charge of an exhibit or division, in charge of a group of exhibitors, or a member of a group of exhibitors.
3. No person shall be allowed, under any circumstances, to interfere with the judge(s) regarding their adjudications, or with the fair's staff, or to offer any audible criticism of an exhibit or exhibitor. Violators of this rule shall be excused immediately from the competition and shall be subject to such additional penalties, including cancellations of awards, as the management shall consider proper.
4. The judge has the authority to:
 - a. Disqualify or transfer to the correct class any exhibit that does not meet the requirements of the division or class in which it is entered;
 - b. Disqualify any exhibit not properly cleaned or fitted;
 - c. Disqualify any exhibit that is in his/her opinion hazardous to public safety;
 - d. Examine the animals before entering the show ring; and/or
 - e. Refuse to make award to any animal that shows visible evidence of disease, deformity, or lameness.

No award will be made to exhibits eliminated under any of the above instances.
5. The judge may not waive State Rules.
6. The judge's decision is final. Fair Management may not request any changes in judges' rulings.
7. To encourage high standards, the judge shall award first, second, third place, etc. according to merit. If without merit, the judge shall make no award under any circumstances. The judge may award championships or other awards at his/her discretion for superior exhibits. This applies whether there are one or more exhibits in class.

IV. AWARDS AND SCORING

1. Fair Management is not responsible for errors on entry forms. No exhibitor shall be entitled to an award that has been disallowed as the result of his/her own error.
2. All divisions or classes will be judged under the American system and/or Danish system as stated in the fair's exhibitor handbook.
3. State "Judging Standards" are to be used where applicable. Local judging standards may be used if published in the exhibitor handbook.
4. Cash awards will be paid only as recorded on the signed Judging Sheet or judging affidavit and only to the exhibitor.
5. Fair Management shall withhold the payment of awards for exhibits that are determined ineligible under State and Local Rules and may recover awards that have been paid for ineligible exhibits.
6. No exhibitor shall receive more than two cash awards in any one class using American judging system. (See definition of exhibitor.)
 - a. When an exhibitor earns more than two awards in a class, the exhibitor will receive the two highest cash awards, and the lesser cash awards will be moved down the placings to other exhibitors; ribbons will be awarded as placed.
 - b. Any difference in payment limits under the Danish system of judging shall be printed in the exhibitor handbook.
 - c. When the fair combines classes, an exhibitor is entitled to two cash awards per each class that was combined. Judges should determine special awards as printed before combining.
7. Sweepstakes shall be awarded as specified in the exhibitor handbook based upon these scoring guidelines:
 - a. First award - 5 points; Second award - 3 points; Third award - 1 point.

- b. Sweepstakes shall be awarded only when at least three separate exhibitors have achieved at least a combined point total of 30.
- c. To receive sweepstakes awards, an exhibitor must have a minimum of ten points.
- d. Sweepstakes points will be credited only to the exhibitor whose name appears on the entry form.
- e. There are separate sweepstakes or high point rules for horse shows, which may be determined by the fair.
8. Ties which cannot be broken by the judge will be processed as follows (See also Horse Show Department):
 - a. 2-way tie for 1st place: Combine 1st and 2nd place money and divide equally between the two 1st-place exhibitors. The 3rd highest finisher receives 3rd place money etc.
 - b. 3-way tie for 1st place: Combine 1st, 2nd and 3rd place money and divide equally between the three exhibitors.
9. The fair will not guarantee sponsored donations.
10. Placing of ribbons does not guarantee correct judging placement. Only the official placing stated on the judging sheet(s) constitutes the final placement.

V. PROTEST

1. Protests will be considered only if there has been a violation of State or Local Rules that have not been enforced. Decisions of judges, veterinarians, weighmasters, breed callers, tail dock officials, timers, and other fair officials cannot be protested and are final.
2. All Protests must be accompanied by a deposit of \$500.00 (cash, money order or certified check made payable to the fair). NOTE: The deposit will be returned if the protest is upheld. If the protest is upheld, the violator may be held liable for any portion of the direct costs incurred by the fair in the course of the protest resolution. Failure to reimburse the fair shall be cause for disallowing future entries in any of the network of California fairs.
3. Protests can only be filed by an exhibitor being affected by a violation of State or Local Rules, their parent/guardian, or leader/advisor.
4. Time to File a Protest:
 - a. All protests must be filed in a timely manner, within 24 hours of the alleged rule violation. A protest can be filed prior to the fair and prior to the conclusion of the fair. Protests will not be accepted after the fair has ended.
 - b. The fair will make every effort to resolve protests as quickly as possible. All exhibitors by entering an exhibit and all persons by filing a protest agree to cooperate with Fair Management to resolve protests in a timely manner.
 - c. Protests shall be adjudicated by Fair Management.
 - d. Fair Management decisions may only be appealed at the next regularly scheduled board meetings, if:
 - i. The decision upholds a Local Rule that circumvents or is not in the spirit of a State Rule(s);
 - ii. The individual can substantiate new and credible information that was not available at the time of the local decision; or
 - iii. There was inappropriate adjudication at the Fair Management level that may have included conflict of interest, lack of due process, or a significant misinterpretation of rules.
5. Any exhibit involved in a filed protest before or during judging is eligible to compete until the protest is resolved.
6. Classes that involve a protested exhibit will not become official until the protest is resolved.
 - a. In championship or special award classes that involve the protested exhibit the judge shall also select 1st and 2nd runners-up in case of disqualification.
 - b. In the case of protest, the unofficial judging results may be used to prepare the sale list and other necessary information.
7. At the discretion of the CEO, judging can be delayed to allow time for the fair to resolve the protest if to do so does not

unreasonably delay or disrupt the operations of the remainder of the fair judging and auction events.

8. Prior to judging the affected class, fairs may announce that an entry has been protested.
9. All questions concerning competition or non-protestable disputes or differences with staff or the exhibition not provided for under the State or Local Rules shall be referred to the CEO or their designee, whose decision shall be final.
10. Violations of State Rules may be appealed to F&E in writing.
11. An individual may appeal to F&E only after adjudication at the local level and only if:
 - a. The decision upholds a Local Rule that circumvents or is not in the spirit of a State Rule(s);
 - b. The individual can substantiate new and credible information that was not available at the time of the local decision; or
 - c. There was inappropriate adjudication at the local level that may have included conflict of interest, lack of due process, or a significant misinterpretation of rules.
12. A fair or state, national or international organization or subdivision thereof which has a significant stake in the interpretation of rules affecting the network of California fairs may make an appeal directly to F&E concerning multiple-fair issues, industry-wide issues, unavoidable conflict of interest or assistance in enforcing its own organization rules.
13. No protest will be accepted unless it:
 - a. Is filed or received, in writing, with a signed original and a signed duplicate copy;
 - b. Clearly states which rule has been violated;
 - c. States when the protestor first became aware of the facts and rule violation;
 - d. States the facts relied upon for the basis of the protest;
 - e. States that the protestor will cooperate with the investigation of the protest and that the protestor will be available and agrees to attend any hearing held to resolve the protest at the time and place directed by F&E;
 - f. Includes the names of supporting witnesses, with accessible phone numbers; and
 - g. Describes or attaches any documents relating to the protest, which must include the written decision issued by the local arbitrating body.
14. Fairs & Expositions Branch (F&E) must receive the appeal in writing within 24 hours from receipt of notice of local decision.
15. A hearing may be conducted at the discretion of F&E. The F&E Branch Chief may consult with and/or request that members of State Rules Advisory Committee participate in any hearing.
16. Once the Branch Chief has ruled on an appeal to F&E, no additional protest or appeal will be considered relating to that incident.

ADDITIONAL DEPARTMENT RULES

VI. AGRICULTURE, HORTICULTURE DEPARTMENT

Unless specified in the exhibitor handbook agricultural and horticultural products must have been produced by the exhibitor and exhibits must be at the stage of ripeness required by Sections [42513](#) and [42515](#) of the California Food and Agricultural Code in order to be considered for award.

VII. JUNIOR DEPARTMENT

Definitions. See also *Section I, Definitions*.

1. **Exhibitor** - The owner of the exhibit.
 - a. In the junior department, brothers and/or sisters are considered to be separate exhibitors.
 - b. In a college division market and showmanship classes the student designated on the entry form is considered the exhibitor.
2. **4-H, FFA, Grange Exhibitor** - Exhibitors who meet 4-H, FFA and Grange exhibitor requirements for the project(s) they enter.

3. **Independent Junior** - Exhibitors not associated with a recognized association (4-H, FFA, or Grange).
4. **Open Junior Class** - A class open to all junior exhibitors and having no junior organization affiliation requirement.
5. **Ownership** - The growing, construction or purchase of exhibits as verified by the adult leader, teacher, or parent/guardian signature on the entry form for non-livestock exhibits, or as otherwise stated in the exhibitor handbook.
6. **Adult** - A parent, guardian, leader, instructor, or person whom the parent designates as responsible.
7. **Market Animal** - Any beef, sheep, swine, goat (for large animals) and poultry, quail meat pen, rabbit meat pen, single fryer rabbit and turkeys (for small animals), or as categorized by the fair, that are raised for the purpose of becoming food products for consumers.
8. **Market Ready** - A term that defines the amount of fat cover a market animal has and determines if an animal is ready to be harvested. Refer to XIII. Judging Standards below for market ready standards by specie.
9. **Terminal Sale** - A sale in which the market ready animals exhibited at the Fair are to be sent to a processing facility and harvested following the conclusion of the auction/fair. Transportation to the processing facility is organized by the Fair.
10. **Non-Terminal Sale** - A sale in which the market ready and/or breeding animals may be picked up alive by the buyer following the conclusion of the auction.

Exhibitor Age Requirements

1. FFA members must be enrolled in a state-approved agricultural education program at their school to participate as an FFA exhibitor and may participate as members as early as entering into the seventh grade, until the end of the calendar year following the year of graduation from high school. (For example, a graduate this year is eligible until December 31 of next year.)
2. 4-H Age Requirements: The levels of membership for 4-H are age based. Each level is defined as follows:
 - a. **Primary Level:** Must be 5 years old as of December 31, 2025 to exhibit at fair. Primary membership ends when members qualify as junior members. Exhibitors who are under 9 years of age on or before December 31, 2025 are not eligible to compete in large animal (Beef, Sheep, Swine, Dairy Cattle, Dairy Goats, Boer Goats, Market & Fiber Goats, Horse & Llama) competitions at California Fairs.
 - b. **Junior, Intermediate, & Senior:** Must be 9 years old on or before December 31, 2025. Exhibitors are eligible to compete/exhibit through December 31st of the year in which they turn 19 years of age.
3. **Grange Members** must be at least 5 years old on January 1, 2026 to exhibit. They may exhibit until the end of the calendar year in which they reach age 19.
 - a. All **Grange Youth** must be 9 years old on January 1, 2026 to compete in large animal (Beef, Sheep, Swine, Dairy Cattle, Dairy Goats, Boer Goats, Market & Fiber Goats, Horse, Alpaca & Llama) competitions at California Fairs.
4. **Independent Exhibitors** must be at least 9 years old by January 1, 2026 to compete in large animal (Beef, Sheep, Swine, Dairy Cattle, Dairy Goats, Boer Goats, Market & Fiber Goats, Horse, Alpaca & Llama) competitions at California Fairs.
 - a. Exhibitors are eligible to compete/exhibit through December 31st of the year in which they turn 19 years of age.
 - b. Youth may be ineligible to participate as Independent if documented disciplinary action involving their project(s) has been taken against them by 4-H, FFA or Grange organizations. Length of ineligibility to be determined by Fair Management.

5. **Special Divisions** - Youth under 9 years of age must exhibit in special small animal and non-livestock divisions designated by the local fair. Youth organization affiliation is not required. No premiums or monetary awards to be provided by the fair, as well as no possibility of participating in the livestock auction.
 - a. Pee Wee Showmanship is a learning experience for youth 5 to 8 years of age to participate in livestock showmanship divisions. Participants should sign a release of liability/Hold Harmless statement provided by the Fair.
 6. For non-livestock junior exhibitors showing in divisions and classes other than 4-H, FFA, Grange and Independent, the local Fair Management may set requirements as to age, grade, etc. If these requirements are not printed in the exhibitor handbook, Independent age rule above will apply.

Exhibit Eligibility

1. Junior exhibitors must own and/or grow or construct their exhibits.
2. 4-H, FFA and Grange Exhibitors:
 - a. 4-H, FFA and Grange animal project members must be enrolled in the project for at least 60 days (120 days for horse and market beef) immediately preceding the opening day of the fair or event if held separately from fair in the case of horse shows.
 - b. Eligibility of a project according to 4-H, FFA, or Grange rules shall be determined by the exhibitor's 4-H Youth Advisor, FFA Advisor, Grange Youth Advisor, Local Leader, or designee, as long as the exhibitor also meets "Exhibit Eligibility" rule 2a. requirements.
3. **Juniors who have been 4-H, FFA or Grange project members within 60 days (120 days for horse and market beef) prior to the fair are not eligible to compete in that project as Independent exhibitors or enter project(s) under a different organization. (Please refer to 4-H/FFA/Grange/Fairs & Expositions Youth Agreement at <https://www.cdfa.ca.gov/fairsandexpositions/> for more information).**
4. Advisor, leader, teacher, or parent/guardian signature on the entry form is required by the fair certifying that:
 - a. Projects have been under their supervision in accordance with the rules and regulations of the organization and the fair; and
 - b. The entry is the project of the exhibitor and is eligible for exhibit. Failure or refusal of such advisor, leader, or parent/guardian to sign the required entry form will prevent the exhibitor from entering that particular class(es).
5. Independent exhibitors must enter an open junior or Independent class unless one is not available. If an open or Independent class is not available, junior exhibitors may enter an appropriate 4-H, FFA or Grange class. Division and/or class placement of Independents may be determined by Fair Management.
6. All junior exhibitors must have project management records and proof of supervision available as to the length of project.
7. Independent junior exhibitors entering market animals must provide Fair Management with a picture of their animal, appropriate proof of ownership, permanent tag, tattoo and/or hog ear notch information 120 days prior to the fair for beef and 60 days for sheep, swine, and goats.
8. All junior exhibitors must have "on ground" supervision by a responsible adult.

Senior Department Restrictions

1. Junior exhibitors and junior organizations may be allowed to enter exhibits in senior department classes for which they are eligible only when:
 - a. "All Other" classes are not available; or
 - b. A class for the exhibit is not provided in the junior department;

or

- c. It allows participation in featured breed and/or sponsored association shows as defined by fair management. The junior exhibitor must also exhibit the project in the junior division.
2. Junior horse exhibitors may be allowed to enter the Senior Department horse show unless Local Rules prohibit.
3. Animals entered as individuals in the junior department cannot be entered in group classes of the senior department and vice versa.
4. When violations to rules 1-3 occur, the junior exhibitor is not eligible for 12 months following the infraction to exhibit in that animal species or division (non-livestock) as a junior at any California fair.

Livestock and Horse Exhibits, Ownership

1. Animal and horse projects must be owned (and leased horses as specified in this document) solely by and under the exhibitor's care and management and under the supervision of the organization in which the project will be shown as specified below. Animal projects may NOT be shown/entered by another person at ANY other show/jackpot regardless of the other shows' rules, within the animal's ownership period, except when multiple animals are entered by the same exhibitor in the same class. The official ownership date is the date shown on the receipt of sale unless the animal was bred by the exhibitor. The days are counted prior to the opening day of the fair unless the event in the case of horse shows is held separately from the Fair. Ownership must be maintained through show date(s) of fair or event. *See also VIII Livestock Department and XI. HORSE SHOW DEPARTMENT Ownership of Lease, rules 1 and 2.*
 - a. Market animals: Beef - 120 consecutive days; and 60 consecutive days for swine, sheep, veal, and goats.
 - b. Breeding and feeder animals: 30 consecutive days.
 - c. All small market animals (rabbits and poultry): 30 consecutive days.
 - d. All horses and llamas: leased or owned 120 consecutive days. Fairs will determine the ownership period requirement for any other animal species (e.g., potbellied pigs). Animals are not to be entered by another exhibitor at any other show/jackpot within the ownership period.
2. No animal exhibit (excluding rabbit & poultry) owned by a chapter or club, conducted as a joint project by two or more individuals, or jointly owned by two or more individuals is eligible in the junior department, unless the division or class specifically so states, or in the case that breeding animals are jointly owned by siblings only. Breeding animals entered in the junior department may be jointly owned by siblings provided the animal is entered and exhibited solely and in the name of one individual junior exhibitor, and that exhibitor is one of the siblings listed on the registration paper issued by a recognized-breed association. All entries must be registered and recorded by a recognized breed association in the name of the exhibitor(s). A 30-day consecutive ownership requirement applies to each sibling – meaning if one sibling shows the breeding animal at one fair, it cannot be shown by the other sibling within 30 days at another fair. Animals with a farm, family, ranch, or non-sibling owner's name listed as the owner are NOT eligible to enter. No pending papers will be accepted. Only ORIGINAL REGISTRATION PAPERS will be accepted.
3. Under no circumstances may an exhibitor simultaneously enter the same species of animal or bird (horses, beef cattle, dairy cattle, swine, sheep, dairy goats, meat goats, pygmy goats, poultry, pigeons, or rabbits) under more than one youth organization (FFA, 4-H, Grange or Independent) in classes of the junior department in the same year. **(Please refer to 4-H/FFA/Grange/Fairs & Expositions Youth Agreement at**

<https://www.cdfa.ca.gov/fairsandexpositions/> for more information).

4. No junior exhibitor may exhibit an animal in a market class once it has been sold as a market animal through a fair junior livestock auction. These animals may be shown following the 30 consecutive day ownership requirement as breeding animals only. All market animals sold through a fair junior livestock auction with a live pick-up disposition will be permanently identified using universal tattoo in the left ear (for 2026 fair season, use "FE26") with green ink prior to the release of market animals.
 5. Animals shown in showmanship must be owned (or leased for horses) by the exhibitor, entered by the exhibitor and shown in an appropriate market, breeding/conformation, or performance class. If dog showmanship is the only class offered, dogs are eligible for showmanship without competing in performance or conformation classes. If the exhibitor has a market animal that does not meet the weight requirements and as a result may not show in an individual market class, the exhibitor may use this animal for showmanship if and only if this animal is the only animal the exhibitor has brought to the Fair.
 6. Market animals intended to be sold through the Fair's Junior Livestock Auction must be entered into a market judging class and be market ready at the time of judging to sell. It is recommended that an official "Intent to Sell" list be available in the Livestock Office for each exhibitor and/or parent/authorized representative to sign a declaration of their intent to sell after the market animals have been judged, especially if the Junior Livestock Auction is a terminal sale. Each fair may choose, at the local level, to provide additional opportunities for exhibitors to withdraw from participating in the Junior Livestock Auction up until the moment their market animal is sold.
If the Fair's Junior Livestock Auction is terminal, the market animals will be sold for resale or custom processing only. Once the market animal has been sold through the Junior Livestock Auction, ownership is then transferred to the buyer with the highest bid. If the Fair's Junior Livestock Auction is terminal, no live animal pick up is allowed, except by the transportation provided by the Fair to the processing facility.
 7. **Horse exhibits:**
 - a. Proof of ownership or lease must be available at check-in time.
 - b. Leased horses cannot be shown for conformation in the halter horse division.
 - c. 4-H, FFA, Grange and Independent exhibitors may show leased horses, provided the member has responsibility for the care and management of the horse during the period of the lease; and the signed lease between owner and member, with a clear picture of a side view of the horse or some permanent identification is filed at least 120 consecutive days prior to the fair or event/horse show if held separately from the fair, at the County 4-H, FFA, or Grange office, or with a person designated by those offices. Independent exhibitors must file with the fair office. *See also XI HORSE SHOW DEPARTMENT Ownership or Lease, rules 1 and 2.*
 - d. Junior exhibitors cannot ride or show stallions unless it is specifically provided for by the breed association and in that case only in those specific breed classes at an US Equestrian sanctioned show.
- Livestock & Horse Exhibits, Other**
1. Junior exhibitors are expected to groom and care for their animal(s) when at the fair. They shall refrain from accepting active assistance from adults and non-exhibiting youth unless the junior exhibitor is actively engaged, and the assistance is only for instruction. Local fair rules will determine

enforcement.

2. Junior exhibitors in 4-H, FFA, Grange and Independent classes must wear properly strapped headgear in mounted or horse-drawn vehicle competition. Headgear must be approved by American Society for Testing and Materials / Safety Equipment Institute.

VIII. LIVESTOCK DEPARTMENT

See also Livestock rules in Section VII Junior Department.

Definitions (See also Section I Definitions.)

1. **All Other Breeds** - Breeds not previously listed that are from recognized breed associations within the specie.
 2. **Barrow** – Castrated male swine.
 3. **Breeder** - Owner of the dam at conception. Also, owner of the egg donor for ovum/embryo transfer.
 4. **Cryptorchid** – Male with retained testicle(s) and is not considered a castrated male.
 5. **Drug** –
 - a. Any substance intended for use in the diagnosis, cure, mitigation, prevention, or treatment of disease; and
 - b. Any substance, except food and water, which is intended to affect the structure or function of the body of any exhibit animal. ([Food and Agricultural Code Section 14202](#))
 6. **Exhibitor** - The owner of the exhibit.
 - a. In the senior department, members of a family are considered as one exhibitor and co-owners of exhibits. This includes mother, father, unmarried minor children (under 18 years of age) and minor foster children.
 - b. In the junior department, brothers and/or sisters are considered to be separate exhibitors. See Section VII for definition of junior.
 - c. In college division market and showmanship classes the student designated on the entry form is to be considered the exhibitor.
 7. **Grade-Crossbred** - Animals which do not meet registration requirements.
 8. **Nurse Cow** - Cow that is not the natural nursing mother.
 9. **Pony** - For non-breed horse shows, ponies are those horses standing less than 14.2 hands (56.8 inches) high. For breed horse shows and registered classes within non-breed shows, refer to the breed association rules which apply.
 10. **Purebred Animal** - An animal the breeding of whose sire and dam traces directly to registered animals of the same breed.
 11. **Purebred Registered Animal** - An animal that is registered with a recognized breed association and that meets the breed association's requirements of purebred.
 12. **Range Registered Animal** - Animals that have been issued range certificates in lieu of full registration certificates.
 13. **Recognized Breed Associations** - Organizations which maintain pedigrees, issue certificates of registration, and maintain a permanent office.
 14. **Recorded Grade** - An animal that is registered or recorded with a recognized breed association and does not meet that association's purebred registration requirements.
 15. **Replacement Female** – A heifer, ewe, gilt, or doe raised for the purpose of replacing another female within a reproductive herd, or flock. Replacement females may be exhibited and considered as non-terminal auction animals.
 16. **Steer** – Castrated male bovine.
 17. **Veal** - Bovine primarily fed with milk or milk replacer. Local fair will establish guidelines for weights according to local industry standards of market animals.
 18. **Wether** – Castrated male goat or sheep.
- Participation**
1. Exhibitors must be able to prove ownership.
 2. Exhibit animals will not be muzzled while on the fairgrounds.
 3. Any animal that does not meet class requirements of weight,

age, identification, etc. will not be paid premiums.

4. No animal may be entered in more than one division in the Livestock Department unless provided for in the specifications of the division. However, market or feeder animals may be entered in both divisions for individual and pens of market or feeder animals.
5. Animals entered in market or feeder divisions may not be entered in breeding divisions.

Animal Identification

“Please Notice” - It is unlawful to remove official identification.

1. All animals (except horses or market and feeder animals) shall be identified by a permanent number (ear tag, tattoo, photo or drawing, or brand required by breed association, ear notching or microchip) on the animal which matches the number recorded on the entry form.
2. When identification numbers are in both ears and are different, both numbers shall be recorded on the entry form.
3. Registered dairy cattle shall meet their breed associations' requirements for identification.
4. An exhibitor may not use the same permanent marking on more than one animal of the same breed and sex during: any five-month period for swine, any two consecutive calendar years for sheep, or any 12-month period for all other livestock (except that pigs may have the same litter mark).
5. For market and feeder animals, an identifying number will be placed or attached to the animal by the fair, or designee, and must be on the animal at all times or awards will not be paid.

Market Animals

1. All market animals owned by Independent juniors shall not be discriminated against by the sale program.
2. If the fair requires a terminal sale, the Local Rules must state it in the exhibitor handbook. Exhibitors and their parents or guardians must agree that upon entry into market competition and qualification by the market judge, the animal(s) will be sold and processed.
3. Desirable market weight will be a consideration in market animal judging.

Breeding Animals Exhibit Requirements

1. To qualify for exhibit and judging, the following information must be provided on the entry form by the closing date of entry:
 - a. Identification of each animal at least by
 - i. dam, birth date and ear tag, notching, tattoo, photo, or drawing; or by
 - ii. the registration number.
 - b. Sire's registration number for Get of Sire entries.
 - c. Dam's registration number for Produce of Dam entries.
2. If the above information is completed after close of entry, a \$5 penalty fee per entry may be required by the fair prior to judging to qualify for judging.
3. Individual animals shown in group exhibits need not be identified either on the original entry form or on supplementary entry forms unless required by a local rule.
4. Grade or Unregistered Purebred Animals by Registered Sire
 - a. Animals that have been registered as purebred by a breed association are not eligible in grade or unregistered classes.
 - b. Commercial unregistered animals including range, stocker, feeder, and replacements, and Range Registered or Recorded Grade animals are ineligible in Registered or Purebred divisions.

Registered Animal Registration Certificates

1. All animals in “registered breeding animal” divisions must be registered and recorded with a United States (U.S.) breed association in the exact name of the exhibitor (owner) as declared on the entry form, except for:
 - a. Pigs, 12 months or younger, which are still owned by the

breeder. Litter registrations are acceptable if recorded with their breed association and if they identify the litter by birth date, sire, dam, and ear notching; and

- b. Animals whose breed association requires an inspector's approval before registering. The animal cannot be more than 12 months of age on the opening day of the fair. Exhibitors may present a statement by the secretary of the association stating that the animal is eligible to be registered. This statement must identify the animal by birth date, sire, dam, and ear tag, tattoo, or notching.
2. Original registration certificates, a stamped duplicate issued by a U.S. breed association, or other documents mentioned above must be presented to the management when the animals arrive on the fairgrounds and must be kept on hand.
 - a. Original registration certificates faxed to the fair by the U.S. breed association will also be accepted and retained by the fair. Photocopies, letters, and telegrams are not acceptable.
 - b. Clerks are instructed to correct entry records exactly as shown on the certificate. (Any exceptions will be based solely upon the recognized U.S. breed association's standard practices for issuing registration certificates. A written verification from the association of any deviation in issuing practices must be on file with F&E.
 3. When the owner and breeder names are not exactly the same on the registration certificate, the fair will hold all of the exhibitor's awards until the fair receives a statement from the breed association verifying that the various names are recognized as the owner and/or breeder and including the owner's mailing address.
 4. No deviation from or alteration in the information on a registration certificate will be permitted unless clearance in writing is first obtained from the breed association that issued the certificate. Evidence of any attempt to alter information on a registration certificate shall be reported immediately to F&E and may become the basis for any California fair to refuse entries from the exhibitor and/or its agent.

IX. ANIMAL SPECIES RULES

State and Federal regulations concerning animal weighing and harvesting, and beef and pork promotion assessments also apply.

Cattle (Beef, Dairy, Veal)

1. Yellow transportation slips issued by the fair are mandatory when transporting cattle to and from the fair. ([CA Food & Ag Code 21054](#)).
2. Brand Inspection requirements for cattle ownership will be enforced (CA Food & Ag Codes [21051f](#), [21702](#), [21703](#)).
3. **Beef Cattle** –
 - a. Market/feeder beef are steers and heifers only.
 - b. All Registered Purebred Breeding females 24 months of age or older on the opening day of the fair must:
 - i. Have a calf; or
 - ii. Show obvious signs of pregnancy; or
 - iii. Have a veterinarian's certificate of pregnancy; or
 - iv. Have a veterinarian's certificate stating that the animal is or has been an embryo producing female.
4. **Dairy Cattle** – Registered Purebred junior and senior yearlings in milk must be shown as two-year-old in both the individual and group classes.
5. **Veal** – “Veal” refers to steers, bulls, and heifers.

Sheep

1. Official Identification
Sheep Entries from California

All exhibition sheep in California require official identification issued by the USDA. Official identification (official eartags, official tattoos, official electronic identification, or official premises identification numbers) is required before transport to show, fair, petting zoo, or exhibition and/or when sheep

change ownership. (See also Section X. Animal Health Rules, SHEEP AND GOATS for a list of acceptable methods of official identification.)

Sheep Entries from Other States

All exhibition sheep imported into California require official identification issued by the USDA. Official identification (official eartags, official tattoos, official electronic identification, or official premises identification numbers) is required before transport to show, fair, petting zoo, or exhibition.

2. Tail Docking - To qualify for exhibit market lambs must be docked such that the tail (dock) is healed and can be lifted from the exterior. Lambs that have no dock will not be eligible.
3. Market lambs are prohibited from showing yearling teeth. Market lambs must show only lambs teeth.
4. Market/feeder sheep are wethers and ewes only.
5. Registered Breeding Animals
 - a. Flock numbers, and not registration numbers, shall be used to identify all entries. Flock numbers and breeder's initials, name or association prefix shall be on commercially used tags attached to the ear or tattooed in the ear for yearlings and lambs bred by the exhibitor. Lambs born from a purchased, bred ewe can bear the ear tag of the owner at the time of birth. They do not have to have original breeder's ear tag.
 - b. An exhibitor may not use the same flock number on more than one animal during any two consecutive calendar years.
6. Natural Colored Sheep may show in "All Other Breeds" division when a separate division is not offered.
7. Certified registered and pedigree listed sheep with certificates are eligible to exhibit.

Wool

1. Only complete fleeces sheared from sheep owned by the exhibitor and in the grease are eligible for competition. Manufacturers and dealers are excluded.
2. Fleeces shall not be more than 12 months growth. The definition of "12 months" shall be the definition commonly accepted by the wool trade. Thus, if a fleece is actually slightly more than 12 months growth, due to unavoidable delay in obtaining shearers, or by weather, it shall be termed "12 months" wool.
3. No wether fleeces may be included.
4. Each exhibitor will be limited to two fleece entries in one class, except for the group class. A group of fleeces must be owned by one exhibitor, and each fleece must have been judged in individual fleece classes.
5. The judge may classify or reclassify fleeces before making awards.
6. Fleeces shall be rolled, flesh side out and placed in a clear plastic bag. Paper twine is discouraged.

Swine

1. Market/feeder swine are barrows and gilts only.
2. All Registered Purebred Breeding females junior yearling or older must have raised a litter of pigs to be eligible for exhibit.
3. Potbellied Pigs must be registered with the National Committees on Potbellied Pigs, Potbellied Pig Registry Service, Inc., or the International Potbellied Pig Registry.

Goats

Goat Entries from California

All exhibition goats in California require official identification issued by the USDA. Official identification (official eartags, official tattoos, official electronic identification, or official premises identification numbers) is required before transport to show, fair, petting zoo, or exhibition and/or when goats change ownership. (See also Section X. Animal Health Rules, SHEEP AND GOATS for a list of acceptable methods of official identification.)

Goat Entries from Other States

All exhibition goats imported into California require official identification issued by the USDA. Official identification (official eartags, official tattoos, official electronic identification, or official premises identification numbers) is required before transport to show, fair, petting zoo, or exhibition. (See also Section X. Animal Health Rules, SHEEP AND GOATS for a list of acceptable methods of official identification.)

1. Dairy Goats

- a. Registered Purebred Breeding Animals:
 - i. Animals with a "Certificate of Registry" (Blue Border) issued by the American Dairy Goat Association are eligible.
 - ii. Animals with a "Certificate of Registry" (Brown Border) issued by the American Dairy Goat Association are not eligible.
 - iii. The American Goat Society issues registration certificates for purebred animals only.
- b. Recorded Grade Breeding Animals: All animals registered Experimental (Blue Border Experimental), or Recorded (Brown Border Recorded) including Experimental, Native on Performance and Native on Appearance.

2. Pygmy Goats

- a. All animals must be registered with either the American Goat Society, Inc., or the National Pygmy Goat Association.
- b. Either horned, tipped or de-horned animals are permissible.

3. Angora Goats

- a. All animals must be registered with the American Angora Goat Breeders Association, Rock Springs, Texas.
- b. Either long or short clips are permissible.

4. Boer Goats

- a. All animals must be registered with the American Boer Goat Association, the International Boer Goat Association, Inc., the IBGA or the Canadian Boer Goat Association. Original registration certificate is required and must be in the owner's name.
- b. Either horned, tipped, or de-horned animals are permissible.

5. Market Goats

- a. Market goats are wethers and does only, no bucks allowed.
- b. Market goats are prohibited from showing yearling teeth. Market goats must show only milk teeth.
- c. Either horned, tipped, or de-horned animals are permissible.

X. ANIMAL HEALTH RULES

Fairs will make a reasonable effort to enforce state and federal animal health regulations, and they have the right to seek assistance from the appropriate agencies. For assistance with California's requirements, or to obtain an entry permit if importing livestock from out-of-state, contact the California Department of Food & Agriculture (CDFA), Animal Health and Food Safety Services (AHFSS) Animal Health Branch (AHB). Headquarters: 1220 N St., Sacramento, CA 95814, (916) 900-5052.

These rules are subject to change to reflect any changes, updates, and/or alerts communicated by the CDFA AHB as they pertain to animal health regulations. To view the latest announcements made by the CDFA AHFSS AHB, please visit their website at <https://www.cdfa.ca.gov/ahfss/>.

Eligibility. See also Eligibility Rule II - 1.

1. Any inhumane activity to animals by the exhibitor, as determined by fair management in consultation with the fair veterinarian, may cause disqualification, forfeiture of awards, and removal of the exhibit or exhibitor from the fairgrounds.
2. Animal health decisions will be made in the best interest of the animal and for the other animals at the fair as determined by fair management in consultation with the fair veterinarian.
3. No animal that shows any evidence of any active, unsightly, or communicable disease, or any unsightly disease or other

condition shall be admitted or allowed to remain on the fairgrounds.

4. No animal shall be admitted to a fairground from any premises under quarantine for disease.
5. Management reserves the right to require health inspections and/or diagnostic tests to be performed before, during or after animals are on the fairgrounds and to implement disease control procedures, which may become necessary in the event of an emergency. The health of animals, when determined by the official veterinarian, shall be final. Exhibitors who refuse to allow their animals to be examined shall be disqualified and such violation shall be reported to F&E. No refund will be made.
6. All exhibitors must comply with all state and federal animal health regulations and the fair's health requirements, including submittal of the fair's certificate of animal medication. State animal health officials may enforce additional entry requirements if there is a disease outbreak in California or other states. This may include disease testing or restrictions on entering certain geographical areas.
7. Drench guns are not approved for use while on the fairgrounds. Anyone found to be using any type of drench gun to administer liquids into any animal without the supervision and direction of the official fair veterinarian and/or designated fair official will result in exhibit and/or exhibitor being disqualified.
8. Castration sites shall be healed and free of inflammation.
9. Sellers are responsible for animals that are condemned or rejected at processing centers, except if injury is caused during transport to the processing facility.

Use of Pharmaceuticals in Market Animals:

1. Signature on entry form signifies compliance with all manufacturer and veterinarian pharmaceutical, biologic and chemical instructions and withdrawal requirements, and that all off-label treatments to market animals have been administered lawfully in accordance with a prescription from a California-licensed veterinarian whose statement notes dosage, date, and purpose for administration.
2. All exhibitors must advise management of any drugs and medications administered to an animal that might still be detected at the time of showing and at meat inspection. The name of the drug, its purpose, withdrawal time, route, time, and date of administration must be presented to management prior to the showing and sale of the animal. Livestock treated within the specified withdrawal period cannot be sold without notifying the buyer.
3. Exhibitors must complete the fair's medication certificate prior to sale.
4. Per [Food and Ag Code 14363 \(a\)](#), it is unlawful for any livestock owner or agent to sell or dispose of any livestock or livestock carcasses which within 48 hours after the buyer takes possession have drug residues in excess of allowable federal or state tolerances. In addition to any other penalties imposed by this chapter, any livestock owner or agent violating this section shall be liable to the buyer for an amount equal to three times the purchase price of any livestock or livestock carcasses with drug residues in excess of allowable federal or state tolerances so long as the liability does not conflict with the federal Packers and Stockyards Act, and shall be liable for a civil penalty of not more than one hundred dollars (\$100) for each head of livestock or livestock carcass disposed of or sold. In addition, the livestock owner or agent shall be liable for any attorney's fees. See also [Food and Ag Code \(FAC\) 14360](#) and [14362](#).

CATTLE

Cattle Entries from California

1. All female dairy cattle four (4) months of age and over must

bear evidence of official calfhood vaccination against brucellosis with a legible, official tattoo visible in the right ear.

2. All dairy cattle and all bulls changing ownership that are 18 months of age and over, or nonvirgin bulls less than 18 months, require an official identification tag.
3. All bulls 18 months of age and over, and non-virgin bulls less than 18 months of age, require a negative individual PCR trichomoniasis test performed within 60 days prior to change of ownership, except bulls used solely for exhibition that were confined to the exhibition location, without access to mature female cattle and will return directly to the premises of origin after exhibition. Pooled samples are not acceptable for testing.
4. As of November 5, 2024, all official ID tags applied to cattle and bison must be both electronically (EID) and visually readable. For a list of manufacturers currently licensed by USDA as approved tagged manufacturers for cattle EIDs, please visit the [Animal Identification Number Management System](#). Acceptable methods for [official identification of cattle](#) include:
 - a. Official USDA individual identification eartags:
 - i. Animal Identification Number (AIN) eartag (15 digits long, must begin with 840, usually Radio Frequency Identification Devices [RFID]).
 - ii. National Uniform Eartagging System (NUES) eartags (if applied prior to November 4, 2024):
 - USDA metal brucellosis calfhood vaccination (orange) eartags for females
 - USDA metal "silver brite" eartags
 - b. Legible breed registration tattoos with accompanying registration paperwork.
5. It is unlawful to remove official identification eartags. Requests to remove an official identification eartag must be submitted to CDFA, AHFSS in writing at least 72 hours prior to the need to remove the eartag. The request must include a photo of the eartag, the reason the eartag must be removed, and all other official eartags on the animal.

Cattle Entries from Other States

1. All exhibition cattle entering California require individual official identification, an Interstate Livestock Entry Permit issued within 15 days prior to entry, and an Interstate Certificate of Veterinary Inspection (ICVI) with an inspection date within 30 days before movement into the state. Official identification must be listed on the ICVI.
2. Lactating dairy cattle must be accompanied by a negative HPAI (H5N1) test date within 10 days prior to entry into the state.
3. As of November 5, 2024, all official ID tags applied to cattle and bison must be both electronically (EID) and visually readable. For a list of manufacturers currently licensed by USDA as approved tagged manufacturers for cattle EIDs, please visit the [Animal Identification Number Management System](#). Acceptable methods for [official identification of cattle](#) include:
 - a. Official USDA individual identification eartags:
 - i. Animal Identification Number (AIN) eartag (15 digits long, must begin with 840, usually Radio Frequency Identification Devices [RFID])
 - ii. National Uniform Eartagging System (NUES) eartags (if applied prior to November 4, 2024):
 - USDA metal brucellosis calfhood vaccination (orange) eartags for females
 - USDA metal "silver brite" eartags
 - b. Legible breed registration tattoos with accompanying registration paperwork.

4. It is unlawful to remove official identification eartags. Requests to remove an official identification eartag must be submitted to CDFA, AHFSS in writing at least 72 hours prior to the need to remove the eartag. The request must include a photo of the eartag, the reason the eartag must be removed, and all other official eartags on the animal.
5. Testing and/or vaccination requirements include the following:
 - a. All female dairy cattle four (4) months of age and over must bear evidence of official calfhood vaccination against brucellosis with a legible, official tattoo visible in the right ear.
 - b. All sexually intact dairy cattle six (6) months of age and over require a negative tuberculosis (TB) test within 60 days prior to entering California or must originate from a TB accredited free herd with documentation of the herd number and last test date on the ICVI.
 - c. Cattle do not require a brucellosis test unless originating from a designated brucellosis surveillance area. If a brucellosis test is necessary, the test needs to be collected within 30 days of entry and be performed by a state or federally-approved lab.
 - d. All bulls 18 months of age and over, and non-virgin bulls less than 18 months of age, require a negative individual PCR trichomoniasis test performed within 60 days prior to entry, except bulls used solely for exhibition that are confined to the exhibition location, without access to mature female cattle, will return directly to the state of origin after exhibition, and are not changing ownership. Pooled samples are not acceptable for testing.
3. Fairs will not accept:
 - a. Animals from scrapie-infected flocks, scrapie source flocks, or scrapie “non-compliant” flocks
 - b. Animals that are scrapie-positive, scrapie suspects or scrapie exposed unless they have been evaluated and approved for exhibition by the state scrapie epidemiologist.
4. Fairs will keep records of the consignor, buyer, and animal identification for five (5) years when animals change ownership in a public sale at the fair.
5. Fairs will try to accommodate Scrapie Flock Certification Program members with separate space if practical. Breeding animals should be housed in separate enclosures or locations from animals that are not in the certification program, if practical.
6. Sheep or goats within 30 days pre-or post-parturition, or with vaginal discharge, shall if practical, be kept separate from animals from different flocks and in an area that can be properly cleaned and disinfected.

Sheep and Goat Entries from Other States

1. All exhibition sheep and goats entering California require individual official identification issued by the USDA, an Interstate Livestock Entry Permit issued within 15 days prior to entry, and an Interstate Certificate of Veterinary Inspection (ICVI) with an inspection date within 30 days before movement into the state with the following scrapie statement “The animals are not scrapie positive or suspect or from a scrapie non-compliant flock”. Official identification must be listed on the ICVI.
2. Acceptable methods of official identification of sheep and goats include:
 - a. Official USDA individual identification eartags
 - i. Animal Identification Number (AIN) eartags (15 digits long, must begin with 840, usually Radio Frequency Identification Devices [RFID])
 - ii. Scrapie eartags: either flock identification eartags (flock identification number with individual animal number) or serial eartags (alphanumeric combination for individual animal). Scrapie identification is required before transport to show, fair, petting zoo, or exhibition and/or when sheep change ownership.
 - b. Legible breed registration tattoos in the ears (or tail-web of earless goats) if accompanied by breed association registration papers. Breed associations that are approved by USDA to serve as official identification can be found at USDA’s scrapie program website, <https://www.aphis.usda.gov/animal-disease/sheep-goat/scrapie/registry>.
 - c. Electronic implants (microchips) when accompanied by registration papers and microchip scanner. Microchips must be ISO 11784/11785 compliant, contain 15 digits, and begin with 840. Since 2019, microchipped sheep and goats must be tattooed with a legible “E” if the implant is at the base of the ear or an “ET” if the implant is in the tail fold; the tattoo must be at least 0.3 inches high in the ear, or in the case of earless animals, the tail fold.
3. It is unlawful to remove official identification eartags. Requests to remove an official identification eartag must be submitted to CDFA, AHFSS in writing at least 72 hours prior to the need to remove the eartag. The request must include a photo of the eartag, the reason the eartag must be removed, and all other official eartags on the animal.
4. Rams six (6) months of age and over imported into California require a negative *Brucella ovis* test within 60 days before entry OR must originate from a *Brucella ovis* certified free flock. The ICVI must include the animal’s official identification number, test results, name of the approved laboratory, date

SHEEP AND GOATS

Sheep and Goat Entries from California

1. All sheep and goats entering fairs require individual official identification issued by the USDA. Individual official identification must be kept on the animals. Acceptable methods of [official identification of sheep and goats](#) include:
 - a. Official USDA individual identification eartags:
 - i. Animal Identification Number (AIN) eartags (15 digits long, must begin with 840, usually Radio Frequency Identification Devices [RFID])
 - ii. Scrapie eartags: either flock identification eartags (flock identification number with individual animal number) or serial eartags (alphanumeric combination for individual animal). Scrapie identification is required before transport to show, fair, petting zoo, or exhibition and/or when sheep change ownership, except:
 1. Wethers for exhibition and wethers under 18 months of age.
 2. Legible breed registration tattoos in the ears (or tail-web of earless goats) if accompanied by breed association registration papers. Breed associations that are approved by USDA to serve as official identification can be found at USDA’s scrapie program website, <https://www.aphis.usda.gov/animal-disease/sheep-goat/scrapie/registry>.
 3. Electronic implants (microchips) when accompanied by registration papers and microchip scanner. Microchips must be ISO 11784/11785 compliant, contain 15 digits, and begin with 840. Since 2019, microchipped sheep and goats must be tattooed with a legible “E” if the implant is at the base of the ear or an “ET” if the implant is in the tail fold; the tattoo must be at least 0.3 inches high in the ear, or in the case of earless animals, the tail fold.
 - b. It is unlawful to remove official identification eartags. Requests to remove an official identification eartag must be submitted to CDFA, AHFSS in writing at least 72 hours prior to the need to remove the eartag. The request must include a photo of the eartag, the reason the eartag must be removed, and all other official eartags on the animal.

of the test, and the “Brucella ovis free flock number”, if present.

SWINE

Swine Entries from Other States

1. All exhibition swine entering California require individual official identification (ID), an Interstate Livestock Entry Permit issued within 15 days prior to entry, and an Interstate Certificate of Veterinary Inspection (ICVI) with an inspection date within 30 days before movement into the state. Official identification must be listed on the ICVI.
2. Acceptable methods for [official identification of swine](#) include:
 - a. Eartags
 - i. National Uniform Eartagging System (NUES) eartags:
 - USDA metal “silver brite” eartags
 - USDA plastic swine eartags
 - ii. Animal Identification Number (AIN) eartag (15 digits long, must begin with 840, usually Radio Frequency Identification Devices [RFID])
 - iii. Premises Identification Number (PIN) eartags with an individual animal number.
 - b. Ear notches or tattoos (ear or inner flank) if recorded with a purebred registry association and accompanied by breed association registration papers attached to the ICVI.
3. It is unlawful to remove official identification eartags. Requests to remove an official identification eartag must be submitted to CDFA, AHFSS in writing at least 72 hours prior to the need to remove the eartag. The request must include a photo of the eartag, the reason the eartag must be removed, and all other official eartags on the animal.
4. No testing, including brucellosis and pseudorabies, or vaccinations are currently required.

EQUINE

Equine Entries from Other States

1. All exhibition equine entering California require individual official identification, an Interstate Certificate of Veterinary Inspection (ICVI) with an inspection date within 30 days before movement into the state, and evidence of a negative Equine Infectious Anemia (EIA) test performed at a USDA-approved laboratory within 12 months before the date of entry. A pending EIA test result does not satisfy the entry requirement. The requirements apply to horses, ponies, mules, donkeys, burros, and zebras.
2. Instead of an ICVI, equine may be moved on an Extended Equine CVI (EECVI) Movement Permit, also known as an equine passport.
3. Acceptable methods for official identification of equine include:
 - a. Complete written physical description of the animal that includes the animal’s name, age, breed, sex, color, distinctive markings including brands, whorls, and scars, and any form of identification such as tattoo or microchip, if present.
 - b. Series of four (4) photographs with four (4) views (left-side, right-side, front view, and a view from behind).
 - c. Unique individual identification tattoo or brand associated with an official equine registry. Official registration papers must accompany the animal.
 - d. Electronic implants (microchips) that are ISO 11784/11785 compliant and contain 15 digits. Microchips are implanted in the nuchal ligament on the left side of the neck. A microchip scanner should accompany the animal.

POULTRY

Poultry Entries from Other States

1. All exhibition poultry entering California require official identification (ID) and an Interstate Certificate of Veterinary Inspection (ICVI), unless coming from a flock participating in the National Poultry Improvement Program (NPIP) and accompanied by the documentation required by that program

(VS Form 9-3).

2. All exhibition poultry entering California shall be free of any evidence of Avian Influenza, Virulent Newcastle Disease, and all other contagious diseases and not originate from a control area in place for those diseases.
3. Acceptable methods of official identification of poultry include:
 - a. Identification devices or methods approved for use in the NPIP, such as sealed and number leg bands or wing bands.

RABBIT AND CAVY

Rabbit and Cavy Entries from Other States

1. All rabbits and cavies are recommended to have an Interstate Certificate of Veterinary Inspection (ICVI). An ICVI is required if coming from a state affected by Rabbit Hemorrhagic Disease (RHD). Animals must be inspected by an accredited veterinarian within 72 hours prior to shipping to California. The following statements, listed on California’s regional quarantine, must be included on the ICVI:
 - a. All rabbits and hares in the shipment have been examined for and found free of communicable diseases, and
 - b. All rabbits and hares have originated from a single premise that has no signs of a communicable disease, and
 - c. There have been no movements of rabbit and hares onto the premises over the past 30 days, and
 - d. The animals have had no contact with wild rabbits or hares in the past 30 days.
2. No rabbits and hares or rabbit and hare products (meat, pelts, hides, carcasses, etc.) and equipment or other items or associated materials may enter California from a premises known to be affected with [Rabbit Hemorrhagic Disease \(RHD\)](#).
3. Persons who intend to bring their animals back to the origin state after the show should check with their state’s department of agriculture to make sure the animals will be allowed to return to origin state.

XI. HORSE SHOW DEPARTMENT

State Rules in Sections I-X also apply where there is no conflict.

Rules for Horse Show Management. At US Equestrian and/or breed association approved horse shows, association rules shall apply. At non-US Equestrian approved horse shows, US Equestrian rules will be used as a guideline unless otherwise specified in State or Local Rules. **(See additional rules under Management)**

Exhibitors

1. The age of an exhibitor on **January 1** shall be maintained through the calendar year.
Amateur Definition: a person who does not give riding lessons and/or ride, train, or show horses for money or assist the spouse or immediate family in this activity. This includes a person under the age of 18 years.
 - a. The management reserves the right to question anyone’s amateur standing if the question of status has been presented with reasonable cause. The decision of the horse show management shall be final.
 - b. At US Equestrian approved and breed association approved horse shows, their definition of amateur applies.
2. Exhibitors shall provide the following on the entry form for each entry if registered:
 - a. owner’s name;
 - b. home barn address (physical origin address where the horse is primarily housed)
 - c. animal’s breed;
 - d. animal’s name;
 - e. animal’s sex; and
 - f. animal’s year of birth.

In breed classes where registration papers are required, the owner’s name as listed on the registration papers must be the same as on the entry form.

Registration numbers of animals and their sires and dams will be required as per breed association.

3. Upon approval by the Board of Directors, post entries can be accepted at double the entry fee unless a different penalty fee is printed in the exhibitor handbook.
4. Substitutions can only be made within a division. Substitutions must be made when the entry arrives at the fairgrounds. For horse shows, a substitution is considered the horse, not each class in which it is entered. A \$5.00 penalty per horse must be paid prior to judging for each substitution made by the exhibitor.
5. All riders, drivers, and attendants shall be neatly and suitably dressed on entering the show ring. Horse show manager shall have final decision.

Junior Horse Show Exhibitors in 4-H, FFA, and Grange classes, including Independent exhibitors in those classes:

6. Junior Department rules (VII) also apply.
7. Exhibitors must wear properly strapped headgear in mounted or horse-drawn vehicle competitions. Headgear must be approved by American Society for Testing and Materials/Safety Equipment Institute.
8. Junior exhibitors are expected to groom and care for their animal(s) when at the fair. They shall refrain from accepting active assistance from adults and non-exhibiting youth unless the junior exhibitor is actively engaged, and the assistance is only for instruction. Local fair rules will determine enforcement.

Ownership or Lease

1. Any horse exhibited in the junior or youth division must be owned or leased by the junior exhibitor showing the horse or owned by the junior exhibitor's parent, stepparent, sibling, halfsibling, stepsibling, grandparent, step grandparent, sibling's spouse, half sibling's spouse, stepsibling's spouse, or legal guardian (as evidenced by court documents) or owned by the institution in which the junior exhibitor is enrolled as a ward. Separate legal entities, such as family corporations, trusts, or partnerships, are also authorized owners of the youth exhibitor's horse so long as all legal and equitable owners and beneficiaries of the legal entity are individuals specifically authorized by this rule.
2. Horse projects must be owned or leased by and under the exhibitor's care and management and under the supervision of the organization in which the project will be shown 120 consecutive days prior to the opening day of fair or event/show if held separate from fair. The official ownership date is the date shown on the receipt of sale unless the animal was bred by the exhibitor. The days are counted prior to the opening day of the fair or event.
 - a. Leased horses cannot be shown for conformation in the halter division.
 - b. For owned horses, proof of ownership must be available at check-in. "Owned" means, in addition to other legitimate methods of acquiring ownership, the bona fide legal ownership obtained for adequate consideration in reasonable relationship with the actual market value of the horse.
 - c. For leased horses, the lease, signed by the owner and the 4-H, FFA, Grange or Independent exhibitor, and a clear picture of a side view of the horse or some permanent identification must be filed at least 120 consecutive days prior to opening day of the fair or event/show if held separately from the fair at the county 4-H, FFA, or Grange office or with a person designated by the 4-H Youth Advisor, FFA Advisor or Grange Youth Advisor.
3. Horses owned as a joint project may only be shown by one designated exhibitor at an individual show.
4. All Junior Horse Show Exhibitors:

- a. Fair Management will not offer Lead Line classes in fair sponsored Youth Horse Shows. Lead Line classes may be offered in Open Horse Shows or according to the provisions specified in Rule 5 - a, Special Divisions, ADDITIONAL DEPARTMENTAL RULES, Section VII. Junior Department, page 13.
- b. Fair Management will not allow junior exhibitors to ride or show stallions unless it is specifically provided for by the breed association and in that case only in those specific breed classes at a US Equestrian sanctioned show.
- c. Junior horse exhibitors may be allowed to enter the Senior Department horse show unless Local Rules prohibit.

Participation

1. Ponies entered in classes in which horses are eligible to compete cannot be shown in pony classes at the same show. Fair Management can restrict ponies from entering certain classes by stating so wherever applicable in the exhibitor handbook.
2. Donkeys and mules cannot be shown in "all other breed" halter classes.
3. Eliminations, if deemed necessary by the management, may be held in classes with large entries. The exhibitor shall be expected to ascertain whether eliminations will be held.

Management

1. No show or contest official or his/her spouse shall enter or exhibit horses in any show or contest at which he/she is officiating, nor may any horse owned by such person be entered or exhibited. A show contest official shall be defined as any person performing the duties of a show manager, judge steward, show secretary, cutter, or chariot race official, or any other horse contest. Duties include but are not limited to:
 - a. Contacting or hiring of judges; and
 - b. Acceptance of entries or entry fees.
 2. Minor children of Directors, Chief Executive Officer (CEO), Department Supervisor, Show Manager, staff and/or committee members may exhibit horses which are the result of the child's own earnings, or a gift made to the child, provided the requirements of the pertinent rules are met. All other requirements for exhibiting must be met.
 3. Animals owned jointly by a director and his/her minor child, or a CEO and his/her minor child are considered as owned by the child in junior division classes only.
 4. Show Manager reserves the right to return entries, transfer entries or combine divisions or classes, and/or cancel any division or class in which, in its judgment, the entries are insufficient to secure adequate competition.
 - a. Any return of entries under this rule must be done on a nondiscriminatory basis.
 - b. The horse show management must divide classes of 50 or more. Separate prize money and ribbons shall be provided for each class.
 5. Horse show management shall assign a number to each horse. The exhibitor must wear the number when showing the horse.
 6. Photocopies of registration certificates for horse shows may be permitted for the purpose of submitting entries. However, if the fair receives any complaint or challenge concerning the registration of any animal, the fair may request an original registration certificate and may disqualify the entry if it cannot be produced.
- Awards**
1. Fair Management may withhold the payment of awards for exhibits which are in question under State and Local Rules and may recover awards that have been paid for exhibits in question.
 2. For ties other than first place in a jumper or other individually

worked competition, the prize money is split. Ties for first follow the jump off rules of the specific Table and Section for that jumper class. If there is still a tie, prize money is split between the winners (i.e., first and second place money is pooled and split evenly between the two riders). Distribution of nonmoney awards shall be determined by management.

Judges

1. The judge may judge for conformation before entering the show ring.
2. In halter horse classes, judges shall be expected to give reasons for their decisions, embracing the value and desirable qualifications of the animals for which premiums are awarded, whenever possible and reasonable.
3. Judges shall not discriminate against exhibitors wearing protective headgear.

XII. EQUINE HEALTH RULES

1. All animals must be serviceably sound. The soundness of animals when determined by the official veterinarian or by the judge shall be final and cannot be protested. The horse show management may request the official veterinarian to examine any animal in competition. All penalties of the [Horse Protection Act](#) of 1970 shall be strictly enforced.
2. Exhibitors who refuse to allow their animal to be examined shall be disqualified from showing and such violation shall be reported to F&E. No refund can be made in these cases.

Equine Health Regulations

Direct specific questions to CDFA, Animal Health and Food Safety Services, 1220 N Street, Sacramento, California 95814 -- (916) 900-5002.

1. Equines known to be EIA positive or non-negative reactors are forbidden to enter, reside, compete, or sell at any state-supported fairgrounds.
2. [Equine Medication Monitoring Program \(EMMP\)](#)
- a. Horses are subject to random drug and medication testing specified in the [Food and Agricultural Code Sections 24000-24018](#). The applicable fee is \$14.00 per horse per event. The following events are exempt from the Equine Medication Monitoring Program:
 - i. A rodeo – related competition, which is strictly a timed performance with no subjective judging, held apart from a public event.
 - ii. A sale of solely racehorses.
 - iii. Competitions under the jurisdiction of the California Horse Racing Board.
 - iv. As of January 1, 2026: A public horse show in which the class or event entry fee is fifteen dollars (\$15) or less, and either no other fees are charged, or all other fees combined do not exceed sixty dollars (\$60). Fees charged may include ground fees, stall fees, or any other fees composed of money, goods, or services assessed to permit competitors to enter into the event.
- b. The California Equine Medication Rule permits therapeutic drugs or medications prescribed by a licensed veterinarian for the treatment of a veterinary diagnosed illness or injury. All drugs or medications must be used in accordance with the California Equine Medication Rules. Prohibited substances include most stimulants, depressants, tranquilizers, anesthetics including local anesthetics, sedative analgesics, corticosteroids excluding dexamethasone, anabolic steroids, soiling agents, and masking agents. Nine permissible medications (dexamethasone, diclofenac acid, firocoxib, flunixin, ketoprofen, meclufenamic acid, methocarbamol, naproxen, and phenylbutazone) are restricted to therapeutic usage as prescribed or administered by a licensed veterinarian, and test sample levels detected must be in compliance with plasma or urine levels associated with limited dosing*. Additionally, the detection of more than one

non-steroidal anti-inflammatory drug in either a blood or urine sample is a violation of California rules. Maintaining a current listing of specific prohibited substances is impossible due to the continual introduction of new pharmaceuticals, discontinuation of old ones, off labeled prescription of human products, and utilization of foreign products. Additionally, some exemptions exist.

*Specific information is contained in the “EMMP Medication Guidelines Brochure” found at https://www.cdfa.ca.gov/ahfss/Animal_Health/emmp/ or may be requested from CDFA/EMMP at (916) 508-3302 or emmp@cdfa.ca.gov.

- c. Horses must be withdrawn from competition for at least 24 hours after administration of a prohibited substance. A drug declaration form must be filed with an event manager for administration of any prohibited substance three (3) days before the event, to any horse entered in the event. Penalties for violations of the medication rules include fines, suspension, and forfeiture of all winnings.

3. Horse Protection Act

Exhibitors must comply with the Horse Protection Act of 1970 and rules adopted by the U.S. Secretary of Agriculture to carry out its provisions.

Equine Entries from Other States

1. All exhibition equine entering California require individual official identification (ID), an Interstate Certificate of Veterinary Inspection (ICVI) with an inspection date within 30 days before movement into the state, and evidence of a negative Equine Infectious Anemia (EIA) test performed at a USDA-approved laboratory within 12 months before the date of entry. A “pending” EIA test result does not satisfy the entry requirement. The requirements apply to horses, ponies, mules, donkeys, burros, and zebras.
2. Instead of an ICVI, equine may move on an Extended Equine CVI (EECVI) Movement Permit, also known as equine passport.
3. Acceptable methods for official identification of equine include:
 - a. Complete written physical description of the animal that includes the animal’s name, age, breed, sex, color, distinctive markings including brands, whorls, and scars, and any form of identification such as tattoo or microchip if present.
 - b. Series of four (4) photographs with four (4) views (left-side, right-side, front view, and a view from behind).
 - c. Unique individual identification tattoo or brand associated with an official equine registry. Official registration papers must accompany the animal.
 - d. Electronic implants (microchips) that are ISO 11784/11785 compliant and contain 15 digits. Microchips are implanted in the nuchal ligament on the left side of the neck. A microchip scanner should accompany the animal.

XIII. JUDGING STANDARDS

Note to Fair Management: See also IV-3. "State Judging Standards" are to be used where applicable.

Fairs may allow for additional grouping systems within the Market Ready or Market Acceptable for sale purposes.

MARKET HOG SCORECARD GRADE

Market Acceptable: U.S. No. 1 and No. 2 hogs of average or greater conformation that are acceptable in leanness, muscularity, and production traits.

Not Market Acceptable: Any hog of below average conformation including U.S. number 3, U.S. number 4 and utility grade hogs.

MARKET LAMB SCORECARD GRADE

Market Ready: USDA Prime or Choice quality with 12th rib back fat range

.16-.35, average or greater conformation and cutability.

Not Market Ready: Good or lower quality grade with 12th rib back fat range .35;

underfinished lambs grading USDA good or lower, below-average conformation or cutability.

MARKET BEEF SCORECARD GRADE

Market Ready: Market steers projected to have sufficient fat deposition to meet the marbling specifications for USDA Prime, Choice, or

Select+ quality grades.

Not Market Ready: Market steers lacking evidence of sufficient fat deposition to produce a desirable consumer product. Steers projected to grade USDA Select - or lower.

MARKET VEAL SCORECARD GRADE

Group 1: Animals are smooth, deep, thick, and compact; and the udder or scrotum shows a marked fullness. They must have youthful appearance and be in good condition.

Group 2: Animals must possess a moderately high degree of the higher quality grade characteristics. They will carry less finish, show more bone, and have less uniformity.

Group 3: Animals lack finish, are rather leggy and hippy, are rough in the shoulder, and are light in the round.

MARKET GOAT (CHEVON) SCORECARD GRADE

Market Ready: USDA Prime or Choice quality with 12th rib back fat range

.08-12 most desirable, .13-.22 back fat acceptable, average, or greater conformation and cutability.

Not Market Ready: Good or lower quality grade with 12th rib back fat range .22;

underfinished goats grading USDA good or lower, below average conformation or cutability.



Public Contests

PRE-ENTRY ENCOURAGED BY TUESDAY, JULY 14

[CLICK FOR PRE-ENTRY & INFORMATION](#)

NO ENTRY FEE

Public Contests are a unique way for both the Fair-going public and the competitor to have fun, get a few laughs and maybe take a contest to your next get together. Participate to win Fair admission tickets and prizes.

All contests require nothing more than for the participant to show up at 5:45 pm on the Headliner Stage. Pre-Registration is Encouraged.

WATERMELON EATING CONTEST

JULY 16 – 17, 19, 21 and 23 - 26

*THERE IS NO CONTEST JULY 18, 20 OR 22.

Class

1. 18 Years of Age and Older
2. 12 – 17 Years of Age
3. 7 – 11 Years of Age



Featured Contests

ENTER ONLINE: <https://cmsfy.fairwire.com/> BY: TUESDAY, JUNE 2

ENTRY FEE \$7.00

OPEN TO ALL YOUTH AND 4-H/FFA RESIDENTS OF SAN LUIS OBISPO COUNTY ONLY

BEST 80'S THEME MINI QUILT

Create a small quilt inspired by the bold, colorful, and iconic style of the 1980s. Designs may reflect 80s pop culture, music, fashion, neon patterns, geometric shapes, or retro graphics. Quilt may be pieced, appliquéd, embroidered, or a combination of techniques. All quilts must be completed and include a 4" hanging sleeve (rod pocket) attached to the back to facilitate hanging. Entry must not exceed 60" in length.

*See Home Arts Department dates for drop off and pickup.

1st place = \$500

2nd place = \$250

3rd place = \$100

DIVISION 706 – 80'S THEME MINI QUILT

Class

1. 80's Mini Quilt - Featured Contest

80'S THEME DECORATED CAKE

Create a decorated cake inspired by the 1980s. Design should reflect bold colors, iconic pop culture, music, fashion, or trends from the decade. Entries may be sculpted, tiered, or traditional styles. Attention to detail, creativity, and clean finishing will be considered in judging. No size restrictions. The use of Cake Dummies (Styrofoam forms) instead of baked cakes are required.

*See Home Arts Department dates for drop off and pickup.

1st place = \$500

2nd place = \$250

3rd place = \$100

DIVISION 716 – 80'S THEME DECORATED CAKE

Class

1. 80's Decorated Cake - Featured Contest

80'S THEMED GARDEN GNOME

Design and decorate a garden gnome inspired by 1980s style. Your gnome should reflect bold colors, big hair, neon, pop culture, music, characters or fashion from the decade. Accessories, props, and creative materials are encouraged. Entry must be hand-decorated and prominently feature 80's influence. Register by July 7.

Please provide any special care instructions.

*See Floriculture Department - First Show Dates for drop-off and pickup.

1st place = \$500

2nd place = \$250

3rd place = \$100

DIVISION 650 – GARDEN GNOME

Class

1. Garden Gnome - Featured Contest

PUMPKIN PIE

Who bakes the BEST Pumpkin Pie on the Central Coast? If it's you, Enter online by June 2 then deliver your fresh pumpkin pie to the Main Administration Office on Saturday, July 18, 2026, between 9:00 am and 1:00 pm! **No entries will be returned or picked up. Please use disposable containers. Limited to the first 30 pumpkin pies in each class.** Judging starts at 6:00 pm on the Headliner Stage. The overall: 1st place cash award of \$500... 2nd place cash award of \$250... and a 3rd place cash award of \$100! All classes will compete together for cash awards. There will be no separate awards for individual classes.

DIVISION 751 – YOUTH PUMPKIN PIE

Class

1. Plain Pumpkin Pie
2. Plain Pumpkin Pie with Topping

SALSA MAKING

Think you make a great salsa? Why not enter your creation in our Best Homemade Salsa contest.

Enter online by June 2 then deliver 1 plastic container (NO glass please) of 1 Quart of your freshly made salsa to the Main Administration Office on Monday, July 20, 2026, between 9:00 am and 1:00 pm! **No entries will be returned or picked up. Please use disposable containers. Limited to the first 30 salsas in each class.**

Judging starts at 6:00 pm on the Headliner Stage.

The overall 1st place cash award of \$500... 2nd place cash award of \$250... and a 3rd place cash award of \$100!

All classes will compete together for cash awards. There will be no separate awards for individual classes.

DIVISION 752 – YOUTH SALSA MAKING

Class

1. Hot - Featured Contest
2. Mild - Featured Contest
3. Sweet/Fruity – Featured Contest

3D BOOMBOX

SPECIAL STARS ONLY

Create a three-dimensional boom box inspired by the bold and colorful style of the 1980s.

See Page 54 for more information.

1st place = \$500, 2nd place = \$250, 3rd place = \$100

DIVISION 598 – JUNIOR 3D BOOMBOX

DIVISION 599 – SENIOR 3D BOOMBOX

Class

1. 3D Boombox - Featured Contest

Farm Art

ENTER ONLINE: <https://cmsfy.fairwire.com/> BY: TUESDAY, JUNE 2
EACH EXHIBITOR IS LIMITED TO ONE (1) ENTRY PER CLASS (UNLESS SPECIFIED)

PHYSICAL ENTRIES RECEIVED:
FRIDAY, JULY 10, 9:00 am TO 2:00 pm
AND
SATURDAY, JULY 11, 9:00 am TO NOON

PHYSICAL ENTRIES RELEASED: TUESDAY, JULY 28, 9:00 am TO 6:00 pm

Exhibitor Credential – See Credential page of this handbook, page 8.

Awards

(Awards allocated at Judge's Discretion)

***Best of Show - Youth and 4-H
Judges Awards**

YOUTH DIVISIONS 550 – 561

ENTRY FEE \$7.00

PHYSICAL ENTRIES RECEIVED:
FRIDAY, JULY 10, 9:00 am TO 2:00 pm AND SATURDAY, JULY 11, 9:00 am TO NOON

American System of Judging Rosette Ribbons for premium placings

GARDEN MARKERS

Must be able to stand up in pot.

4 – 6 Markers Required Per Entry

Ribbons 1st - 5th

Premiums Offered per Class

1 st	2 nd	3 rd	4 th	5 th
\$15	\$12	\$10	\$8	\$5

DIVISION 550 – GARDEN MARKERS

Class

1. Metal
2. Wood
3. Other

BIRDHOUSE

Maximum size of birdhouse must not exceed 15" in length and width no taller than 18". Birdhouses must be able to be hung in display area or be free standing and self-supported. Please have under 10 lbs. in weight.

Ribbons 1st - 5th

Premiums Offered per Class

1 st	2 nd	3 rd	4 th	5 th
\$15	\$12	\$10	\$8	\$5

DIVISION 551 – BIRDHOUSE CONTEST – GRADES K-5

DIVISION 552 – BIRDHOUSE CONTEST – GRADES 6-12

Class

1. Handmade: Painted or Natural
2. Prefabricated: Painted or Embellished or Kit

KITES

Kite frame can be Purchased

Ribbons 1st - 5th

Premiums Offered per Class

1 st	2 nd	3 rd	4 th	5 th
\$15	\$12	\$10	\$8	\$5

DIVISION 553 – GRADES K-5

DIVISION 554 – GRADES 6-12

Class

1. Fair Theme
2. Hand Painted
3. Kite made with paper

LAWN FLAMINGO

Flamingos must be free-standing and constructed to withstand outdoor weather conditions.

Ribbons 1st - 8th

Premiums Offered per Class

1 st	2 nd	3 rd	4 th	5 th	6 th	7 th	8 th
\$15	\$12	\$10	\$8	\$5	\$5	\$5	\$5

DIVISION 555 – LAWN FLAMINGOS

Class

1. Fair Theme
2. Uniquely Decorated

STEPPING STONE

1 Entry per Exhibitor. Limited to first 12 entries per Division

12" x 12" maximum size, 2" thick

Must be fully set before dropping off.

Created to be stepped on

Ribbons 1st - 8th

Premiums Offered per Class

1 st	2 nd	3 rd	4 th	5 th	6 th	7 th	8 th
\$15	\$12	\$10	\$8	\$5	\$5	\$5	\$5

DIVISION 556 – GRADES K-3

DIVISION 557 – GRADES 4-8

DIVISION 558 – GRADES 9-12

Class

1. Fair Theme
2. Mosaic
3. Uniquely Decorated

YOU'VE GOT MAIL

Keep mailbox and stand uniquely decorated (both will be judged) in all classes. Standard size mailbox preferred.

Ribbons 1st - 8th

Premiums Offered per Class

1 st	2 nd	3 rd	4 th	5 th	6 th	7 th	8 th
\$50	\$40	\$30	\$25	\$20	\$15	\$12	\$10

DIVISION 559 – GRADES K – 5

DIVISION 560 – GRADES – 6 -12

Class

1. Tech Throwback – Computer, VHS, Cassette, Boombox, etc.

SCARECROW

Scarecrows should be stick or pipe framed and must be self-supported.

There will be no size limitations and all entries should be fun in nature.

Ribbons 1 st - 8 th							
<u>Premiums Offered per Class</u>							
1 st	2 nd	3 rd	4 th	5 th	6 th	7 th	8 th
\$50	\$40	\$30	\$25	\$20	\$15	\$12	\$10

DIVISION 561 – SCARECROW CONTEST

Class

1. 80's Icons- Marty McFly, Ferris Bueller, Indiana Jones, Maverick (Top Gun)
2. 80's Video Game Inspired- Pacman, Donkey Kong, Q*Bert/ or 80s Cartoon Character



4H DIVISIONS 562 - 570

PHYSICAL ENTRIES RECEIVED:

FRIDAY, JULY 10, 9:00 am TO 2:00 pm AND SATURDAY, JULY 11, 9:00 am TO NOON

Danish System of Judging

Primary Ribbons to Primary Members in accordance with 4-H eligibility rules.

Stick Ribbons 1st - 3rd Place

Each exhibitor is limited to One (1) Entry Per Class (Unless Specified)

All Agriculture Rules Apply, see page 12.

BIRDHOUSE

Danish System of Judging

Maximum size of birdhouse must not exceed 15" in length and width and no taller than 18". Birdhouses must be able to be hung in display area or be free-standing and self-supported. Please have under 10 lbs. in weight.

Ribbons 1st – 3rd

Premiums Offered per Class

1 st	2 nd	3 rd
\$5	\$4	\$3

DIVISION 562 - PRIMARY, AGES 5 TO 8

DIVISION 563 - JUNIOR, AGES 9 TO 10

DIVISION 564 - INTERMEDIATE, AGES 11 TO 13

DIVISION 565 - SENIOR, AGES 14 TO 19

Class

1. Handmade: Painted or Natural
2. Prefabricated: Painted or Embellished or Kit

STEPPING STONE

Danish System of Judging

1 Entry Per Exhibitor. Limited to first 12 entries per Division

2" X 12" maximum size, 2" thick

Must be fully set before dropping off.

Created to be stepped on

Ribbons 1st – 3rd

Premiums Offered per Class

1 st	2 nd	3 rd
\$5	\$4	\$3

DIVISION 566 - PRIMARY, AGES 5 TO 8

DIVISION 567 - JUNIOR, AGES 9 TO 10

DIVISION 568 - INTERMEDIATE, AGES 11 TO 13

DIVISION 569 - SENIOR, AGES 14 TO 19

Class

1. Fair Theme
2. Mosaic
3. Uniquely Decorated

POSTER CONTEST

Standard 22" x 28" posters on any subject related to agriculture, small animal, including chickens, rabbits, dogs, etc. and may contain photos drawings and other materials. May be artistic, educational, informative and/ or scientific. Use your imagination and have fun! No Premiums

DIVISION 570 – POSTER

Class

1. Primary, Ages 5 TO 8 Primary
2. Junior, Ages 9 TO 10
3. Intermediate, Ages 11 TO 13
4. Senior, Ages 14 TO 19

Agriculture Horticulture

ENTER ONLINE: <https://cmsfy.fairwire.com/> BY: TUESDAY, JULY 7
NO ENTRY FEE

NEW DATES/TIMES = PHYSICAL ENTRIES RECEIVED:

FRIDAY, JULY 10, 9:00 am TO 2:00 pm
AND SATURDAY, JULY 11, 9:00 am TO NOON

PHYSICAL ENTRIES RELEASED: TUESDAY, JULY 28, 9:00 am TO 6:00 pm

Exhibitor Credential – See Credential page of this handbook, page 8.

Awards

(Awards allocated at Judge's Discretion)

***Best of Show - Youth and 4-H • Judges Awards**
Special Awards for Theme Division

DEPARTMENT RULES

1. All entries must be entered on-line by Tuesday, July 7.
2. Due to the perishable nature of the entries in this Department, the Agriculture - Produce Divisions will be incorporated into two shows, thus allowing the exhibits to remain fresh throughout the course of the Fair.
3. All entries in the Agriculture Horticulture Department must be locally grown by the exhibitor and must be of the current season's crop.
4. Variety of products must be correctly labeled. The quality desired in agricultural and horticultural product exhibits is the quality that brings the best financial return in the commercial market. Exhibits must have reached that stage of ripeness which will insure the completion of the ripening process to a degree that will insure palatability after the removal of the product from the tree, plant or vine (Section 42513, Food and Agricultural Code) in order to be considered for premium awards.
5. All perishable items will be disposed of following the Fair in the interest of public health and safety. Non-perishable items may be picked up on Tuesday, July 28 between 9:00 am and 6:00 pm. Items not claimed will be disposed of properly.
6. Fair Management reserves the right to combine classes in divisions with less than five (5) entries and three (3) exhibitors, as well as, create classes from an Any Other Variety Class when a specific varieties' entries are in excess of three (3). These changes will be noted, and adjustments will be made for the following year. These procedures are intended to maintain industry standards and accommodate changing trends and varieties.

YOUTH AGRICULTURE HORTICULTURE

1. Open to exhibitors who are four (4) years old through eighteen (18) years old and are residents of San Luis Obispo County. Exhibitors who enter Youth categories must not be older than 18 years of age as of January 1, 2026.
2. The date of birth of exhibitor and ingoing grade level must appear on the registration.
3. Each entry in these divisions shall have been made or produced by the exhibitor. Entries shall be made online.
4. Exhibitors who enrolled in any junior organization. (4-H/FFA) for which classes are offered elsewhere, are not eligible to enter articles in this department that are eligible to be exhibited as part of their junior organization project. State and Local rules apply to all entries. Score cards in corresponding Adult and Youth Departments shall be used unless otherwise provided in these divisions.
5. Reasonable precaution will be taken in protection of exhibits. The 16th District Agricultural Association (California Mid-State Fair) will not be responsible for loss or damage, whatsoever the cause. The exhibitor must arrange for insurance if it is desired. Furthermore, the California Mid-State Fair will not be responsible for accidents or loss that may occur to any of the exhibitors or exhibits at the show and the exhibitors shall hold the fair management harmless and indemnify it against any legal proceedings arising from such accident or loss. Presentation of entry form shall be deemed acceptance of this rule. All entries will remain on display for the duration of the Fair.

4-H/FFA AGRICULTURE HORTICUTLURE

1. Limited to members of San Luis Obispo County. All registration must be done through <https://cmsfy.fairwire.com/> and then checked by the project leader. Leader verification will be checked with the local 4-H office.
2. Each entry in these divisions shall have been made or produced by the exhibitor. Entries shall be registered online under 4-H & FFA categories. The date of birth of exhibitor, and ingoing grade level must appear on the registration.
3. Exhibitors who enrolled in any junior organization (4-H/FFA) for which classes are offered elsewhere, are not eligible to enter articles in this department that are eligible to be exhibited as part of their junior organization project. State and Local rules apply to all entries. Score cards in corresponding Senior and Junior Departments shall be used unless otherwise provided in these divisions.
4. PRIMARY MEMBERS: 4-H primary members are eligible to exhibit breeding animals and shall be judged separately as specified. The Danish System of judging shall be used, and primary ribbons will be awarded.
5. All precautions will be taken to protect entries; however, the California Mid-State Fair will not be responsible for loss or damage of entries submitted to this exhibition. Submitting work to this competition implies agreement on the part of the exhibitor to conditions set forth above.

Score Card for all Ag Horticulture	
Overall Perfection	60%
Color	20%
Uniformity	20%
Market Size	20%
Correct Distinction	10%
Cleanliness & Freshness	30%
	100%

THEME DIVISION

BACK TO THE 80's

PHYSICAL ENTRIES RECEIVED = NEW DATES/TIMES

FRIDAY, JULY 10, 9:00 AM TO 2:00 PM

AND SATURDAY, JULY 11, 9:00 AM TO NOON

FIRST SHOW ONLY

DANISH SYSTEM OF JUDGING

Special Themed Awards

No Premiums or Sweepstakes

Exhibit may not exceed tabletop space of 18" X 22". May use your container of choice. All produce and fruit must be grown by exhibitor. All items must fit in container. Must include at least 3 items from page 32.

Each exhibitor is limited to One (1) Entry Per Class.

DIVISION 630 – YOUTH THEME BASKET

DIVISION 638 – 4-H/FFA THEME BASKET

Class

1. Cabbage Patch Kids- Leafy Vegetables
2. Straight Outta Paso - Locally Grown Produce
3. Totally Tuber-ler - Tuber or Root Vegetables

YOUTH DIVISIONS 630 – 637

4-H DIVISIONS 638 – 649

PHYSICAL ENTRIES RECEIVED = NEW DATES/TIMES

FRIDAY, JULY 10, 9:00 AM TO 2:00 PM AND SATURDAY, JULY 11, 9:00 AM TO NOON

Danish System of Judging

Ribbons 1st – 3rd

Premiums Offered per Class

<u>1st</u>	<u>2nd</u>	<u>3rd</u>
\$5	\$4	\$3

DIVISION 631 – YOUTH FRUITS AND VEGETABLES

DIVISION 639 - FFA FRUITS AND VEGETABLES

DIVISION 640- 4-H FRUITS AND VEGETABLES

Class

1. Apples-Golden - 3
2. Apples-Green - 3
3. Apples-Red - 3
4. Apricots - 3
5. Avocados - 3
6. Beans, Any Variety -12 Pods
7. Blackberries - Standard Berry Baskets for Berries
8. Cherries - Standard Berry Baskets for Berries
9. Eggplant - 2
10. Figs - 3
11. Grapefruit - 3
12. Grapes-Green – 3 Bunches
13. Grapes-Red – 3 Bunches
14. Lemons - 3
15. Limes - 3
16. Nectarines
17. Oranges - 3
18. Peaches - 3
19. Pears - 3
20. Peas, Any Variety - 12 Pods
21. Peppers, Bell - 2
22. Peppers, Hot - 3
23. Plums - 3
24. Strawberries - Standard Berry Baskets for Berries
25. Tomatoes, Any Other Variety - 3
26. Tomatoes, Cherry – 15
27. Any Other Fruit or Vegetable, Please Specify - 3

DIVISION 632 – YOUTH LEAFY AND STEM VEGETABLES

DIVISION 641 - FFA LEAFY AND STEM VEGETABLES

DIVISION 642 - 4-H LEAFY AND STEM VEGETABLES

Class

1. Cabbage, Any Variety - 1 Head
2. Corn, Any Variety - 4 Ears (Husk Off)
3. Herbs, Fresh - 1 Bunch or Dry – 1/2 Ounce in Jar
4. Lettuce, Any Variety - 1 Head
5. Onions, Green - 1 Bunch
6. Rhubarb - 6 Stalks
7. Romaine - 1 Plant
8. Any Other Leafy & Stem Vegetable, Please Specify

DIVISION 633 – YOUTH ROOT, BULB, AND TUBER VEGETABLES

DIVISION 643 - FFA ROOT, BULB, AND TUBER VEGETABLES

DIVISION 644 - 4-H ROOT, BULB, AND TUBER VEGETABLES

Class

1. Beets, Garden - 4 Topped
2. Carrots, Bunch - 4 Topped
3. Onions, Brown - 4
4. Onions, Red - 4
5. Onions, White - 4
6. Potatoes, Any Variety - 4
7. Radishes, Topped - 10
8. Turnips, Topped - 4
9. Any Other Root, Bulb, & Tuber Vegetable, Please Specify

DIVISION 634 – YOUTH VINE CROPS

DIVISION 645 - FFA VINE CROPS

DIVISION 646 - 4-H VINE CROPS

Class

1. Cucumbers, Slicing - 3
2. Cucumbers, Pickling - 6
3. Cucumbers, Lemon - 3
4. Melon, Any Variety - 1
5. Pumpkins - 1
6. Squash, Mature - 1
7. Squash, Green Summer - 3
8. Squash, Yellow Summer - 3
9. Squash, Zucchini - 3
10. Squash, Yellow Crookneck - 3
11. Watermelon - 1
12. Any Other Vine Crop, Please Specify

DIVISION 635 – YOUTH HOME POULTRY-EGGS GRADES K-3

DIVISION 636 – YOUTH HOME POULTRY-EGGS GRADES 4-12

DIVISION 647 – FFA HOME POULTRY-EGGS

DIVISION 648 – 4-H HOME POULTRY-EGGS

CANNOT ENTER BOTH YOUTH AND 4-H/FFA DIVISIONS, MUST PICK ONE.

***NEW DAYS/TIMES - FRIDAY, JULY 10, 9:00 am TO 2:00 pm AND SATURDAY, JULY 11, 9:00 am TO NOON**

LIVE JUDGING: WEDNESDAY, JULY 15 AT 4:30 pm

Limited to One (1) Entry Per Class.

Eggs must be identified by breed of hen

EGGS AND CARTONS WILL NOT BE RETURNED UNDER NO CIRCUMSTANCES.

Class

1. Any Other Bird (6 Eggs)
2. Chickens (6 Colored Eggs)
3. Chickens (6 White Eggs)
4. Duck (4 Eggs)
5. Gamebird (4 Eggs)
6. Goose (4 Eggs)
7. Small Flocks (represent no more than 3 breeds with 4 eggs from each - one carton of eggs)

DIVISION 637 – YOUTH LARGEST PRODUCE

DIVISION 649 – 4-H/FFA LARGEST PRODUCE

Class

1. Apple
2. Avocado
3. Cucumber
4. Lemon
5. Onion
6. Pumpkin
7. Radish
8. Squash
9. Tomato
10. Watermelon
11. Zucchini

For Other 4-H and FFA Entries, please see 4-H & FFA Projects Within Each Department: Farm Art, Arts & Crafts, Home Arts, Fine Art, Photography and Floriculture.

Arts & Crafts

ENTER ONLINE: <https://cmsfy.fairwire.com/> BY: TUESDAY, JUNE 2

NO ENTRY FEE

EACH EXHIBITOR IS LIMITED TO TWO (2) ENTRIES PER CLASS (UNLESS SPECIFIED)

PHYSICAL ENTRIES RECEIVED:

NEW - @ The Monday Club: THURSDAY, JUNE 11, 2:00 pm TO 6:00 pm

@ Fairgrounds: FRIDAY, JUNE 19, 2:00 pm TO 6:00 pm AND

SATURDAY, JUNE 20, 9:00 am TO 2:00 pm

PHYSICAL ENTRIES RELEASED: TUESDAY, JULY 28, 9:00 am TO 6:00 pm

Exhibitor Credential – See Credential page of this handbook, page 8.

Awards

(Awards allocated at Judge's Discretion)

***Best of Show - Youth and 4-H**

Judges Awards • Coordinators Award

Special Awards for Theme Division

DEPARTMENT RULES

1. All entries must be entered on-line by Tuesday, June 2.
2. Exhibitors must be residents of San Luis Obispo County.
3. Entries will not be accepted in "Any Other Item" classes, if the entry qualifies for a specific class. The entry in question will either be placed into its proper class or if the exhibitor already has an entry in the specified class the entry will be rejected. This rule will be strictly enforced.
4. Entries must be the actual handiwork of the exhibitor. Entries must be prepared within one (1) year of the opening date of the Fair. Items may not have been exhibited at any other Fair.
5. This department is limited to amateurs. An amateur is a person who engages in an event or activity as a pastime rather than a profession.
6. The Fair Management reserves the right to limit entries to facilities available and disqualify any work deemed inappropriate.
7. Articles which are objectionable, stained, soiled, damaged or broken will not be accepted for judging.
8. **Pictures and articles to be hung must be wired, ready to hang from hooks. Please, no sawtooth hangers, masking tape, string, pop-top rings, etc. Improperly wired entries will not be accepted. Articles to be electrically lighted must be accompanied by a new extension cord, 3-prong, 10-gauge wire, 15' cord. Exhibitors entering "free-hanging" articles must provide their own hanging equipment and/or contact the Program Coordinator prior to delivery date.**
9. Fair Management, Show Coordinators or Judges reserve the right to combine classes in divisions with less than five (5) entries and three (3) exhibitors, as well as, create classes from an Any Other Variety Class when a specific varieties' entries are in excess of three (3). These changes will be noted, and adjustments will be made for the following year. These procedures are intended to maintain industry standards and accommodate changing trends and varieties.
10. If more than one unattached piece is included with an exhibit, the exhibitor must label each piece as to "1 of 2", "1 of 4", etc., in a set.
11. Reasonable precaution will be taken in protection of exhibits. The 16th District Agricultural Association (California Mid-State Fair) will not be responsible for loss or damage, whatsoever the cause. The exhibitor must arrange for insurance if it is desired. Furthermore, the California Mid-State Fair will not be responsible for accidents or loss that may occur to any of the exhibitors or exhibits at the show and the exhibitors shall hold the fair management harmless and indemnify it against any legal proceedings arising from such accident or loss. Presentation of entry form shall be deemed acceptance of this rule.
12. All exhibits must remain on the Fairgrounds until 9:00 am on Tuesday, July 28. Exhibits not claimed by 6:00 pm that day will become property of the California Mid-State Fair and only kept 15 days from pickup date.

PHYSICAL ENTRIES RECEIVED:

NEW - @ The Monday Club: THURSDAY, JUNE 11, 2:00 pm TO 6:00 pm

@ Fairgrounds: FRIDAY, JUNE 19, 2:00 pm TO 6:00 pm AND SATURDAY, JUNE 20, 9:00 am TO 2:00 pm

THEME DIVISION

BACK TO THE 80's

DANISH SYSTEM OF JUDGING

Special Themed Awards

No Premiums or Sweepstakes

Each exhibitor is limited to One (1) Entry Per Class

No Double Entry

CANNOT ENTER BOTH YOUTH AND 4-H/FFA DIVISIONS, MUST PICK ONE.

DIVISION 699 – YOUTH THEME ITEMS

DIVISION 799 – 4-H/FFA THEME ITEMS

Class

1. 3-D Boom Box
2. Friendship Bracelet
3. Make Your Own Dancing Sneakers – Embellished or Roller Skate

YOUTH DIVISIONS 699 – 705

4-H DIVISIONS 799 – 805

Danish System of Judging

Primary Ribbons to Primary Members in accordance with

Each exhibitor is limited to Two (2) Entries Per Class

CANNOT ENTER BOTH YOUTH AND 4-H/FFA DIVISIONS, MUST PICK ONE.

4-H eligibility rules.

Ribbons 1st - 3rd

Premiums Offered per Class

1 st	2 nd	3 rd
\$5	\$4	\$3

DIVISION 700 – YOUTH COLLECTIONS

DIVISION 800 – 4-H COLLECTIONS

Space is limited and the fair has the right to limit the number of items displayed in a collection.

INCLUDE SPACE SIZING NEEDED AND ANY SPECIAL HANDLING INSTRUCTIONS IN DESCRIPTION. Please

Upload a photo of items in the collection.

No firearms, knives, illegal paraphernalia, provocative items

If possible, exhibitors may bring their own LOCKABLE case (please note this during registration). A second key must be provided which will be returned when the entry is picked up.

Email exhibits@midstatefair.com with any questions

ONE (1) Entry per Exhibitor

Class

1. Any Collection
2. Any Other Collection – Please Specify

DIVISION 701 – CLASS PROJECT

DIVISION 801 – 4-H CLUB PROJECT

ONLY use Classroom bulletin board butcher paper

No bigger than 4' x 5'

Class

1. Collages
2. Drawings/Paintings
3. Paper Quilts
4. Any Other, Please Specify

DIVISION 702 - K-3RD GRADE
DIVISION 703 - 4TH-8TH GRADE
DIVISION 704 - 9TH-12TH GRADE
DIVISION 802 - PRIMARY, AGES 5 TO 8
DIVISION 803 - JUNIOR, AGES 9 TO 10
DIVISION 804 - INTERMEDIATE, AGES 11 TO 13
DIVISION 805 - SENIOR, AGES 14 TO 19

Items constructed from LEGOS™ or LEGO-like materials will NOT be accepted.
Edible crafts will NOT be accepted.

Class

1. 3-Dimensional - Sculpture, Dioramas, Printed Art. (NO Missions). Please Specify
2. Buttons
3. Decorated Eggs
4. Diamond Painting
5. Dried Flower Crafts (Arrangements)
6. Friendship Bracelets – Handmade
7. Gourd Art
8. Hand Painted China & Porcelain, Tea Sets
9. Holiday Items
10. Jewelry – 2-Piece Set
11. Jewelry – Bracelets
12. Jewelry – Earrings
13. Jewelry – Necklace
14. Jewelry – Pins
15. Jewelry – Rings
16. Jewelry – Any Other, Please Specify
17. Leather Craft – Belt
18. Leather Craft – Bookmark
19. Leather Craft – Key Fob
20. Leather Craft – Moccasins
21. Leather Craft – Purse
22. Leather Craft – Wallet
23. Leather Craft – Any Other, Please Specify
24. Macrame
25. Model From a Kit, Please Specify
26. Painting – Canvas, Clothing, Rock, Wood, etc. Please Specify
27. Papercraft – 3-D Card
28. Papercraft – Birthday Card
29. Papercraft – Easel Card
30. Papercraft – Holiday
31. Papercraft – Interactive Card
32. Papercraft – Pop-Up Card
33. Papercraft – Any Other, Please Specify
34. Papier Mache (Hand formed & molded)
35. Pinewood Derby
36. Stamped Clay
37. Windchimes
38. Woodburning
39. Woodcraft – Cutting Board
40. Woodcraft – Planter Box
41. Woodcraft - Shelving
42. Woodcraft - Sings
43. Woodcraft – Any Other Big Item
44. Woodcraft – Any Other Small Item
45. Wreaths/Baskets. (Wreaths MUST have hanger attached permanently)

DIVISION 705 – PARENT/GRANDPARENT & ME

Limit Two (2) Entries Total

Danish System

A division designed for our younger fairgoers. Participants are to be 4 years and younger. Working together and creating fun is the goal of this project.

Class

1. Any Other Item, Please Specify

For Other 4-H and FFA Entries, please see 4-H & FFA Projects Within Each Department: Farm Art, Ag Horticulture, Home Arts, Fine Art, Photography and Floriculture

Home Arts

ENTER ONLINE: <https://cmsfy.fairwire.com/> BY: TUESDAY, JUNE 2

NO ENTRY FEE

EACH EXHIBITOR IS LIMITED TO TWO (2) ENTRIES PER CLASS (UNLESS SPECIFIED)

PHYSICAL ENTRIES RECEIVED:

CLOTHING & TEXTILES

NEW - @ The Monday Club: THURSDAY, JUNE 11, 2:00 pm TO 6:00 pm

@ Fairgrounds: FRIDAY, JUNE 19, 2:00 pm TO 6:00 pm AND

SATURDAY, JUNE 20, 9:00 am TO 2:00 pm

BAKED GOODS & CONFECTIONS AND PRESERVED FOODS

NEW - SUNDAY, JULY 12, 9:00 am TO 2:00 pm

TABLE SETTINGS

NEW - TUESDAY, JULY 14, 9:00 am TO 11:00 am

PHYSICAL ENTRIES RELEASED: TUESDAY, JULY 28, 9:00 am TO 6:00 pm

Exhibitor Credential – See Credential page of this handbook, page 8.

Awards

(Awards allocated at Judge's Discretion)

***Best of Show - Youth and 4-H: Clothing & Textiles, Baked Goods & Confections and Preserved Foods
Judges Awards • Coordinators Award • Special Awards for Theme Divisions**

DEPARTMENT RULES

1. All entries must be entered on-line by Tuesday, June 2.
2. Exhibitors must be residents of San Luis Obispo County.
3. Entries must be the actual handiwork of the exhibitor or canned and packaged by the exhibitor. Entries must be home prepared within one (1) year of the opening date of the Fair. Items may not have been exhibited at any other Fair.
4. All exhibitors must be amateurs, except for Decorated Cakes Professional Classes. An Amateur is a person who engages in an event or activity as a pastime rather than a profession.
5. All perishable food entries become the property of the Fair upon submission for judging. Only prize-winning baked goods will be displayed. Submit all baked goods on disposable plates. All Preserved Foods being considered for premiums will be opened. The Fair Management will dispose of those items following the Fair in the interest of public health and safety. Note, there is no refrigeration, therefore entries requiring refrigeration will not be accepted.
6. **Pictures and articles to be hung must be wired, ready to hang from hooks. Please, no sawtooth hangers, masking tape, string, pop-top rings, etc. Improperly wired entries will not be accepted. Articles to be electrically lighted must be accompanied by a new extension cord, 3-prong, 10-gauge wire, 15' cord. Exhibitors entering "free-hanging" articles must provide their own hanging equipment and/or contact the Program Coordinator prior to delivery date.**
7. Articles which are objectionable, stained, soiled, damaged or broken will not be accepted for judging.
8. Christmas/Holiday items must be entered into the Arts and Crafts Department, Holiday Decorations Division, unless otherwise specified.
9. The Fair Management reserves the right to limit entries to facilities available and disqualify any work deemed inappropriate.
10. Reasonable precaution will be taken in protection of exhibits. The 16th District Agricultural Association (California Mid-State Fair) will not be responsible for loss or damage, whatsoever the cause. The exhibitor must arrange for insurance if it is desired. Furthermore, the California Mid-State Fair will not be responsible for accidents or loss that may occur to any of the exhibitors or exhibits at the show and the exhibitors shall hold Fair Management harmless and indemnify it against any legal proceedings arising from such accident or loss. Presentation of entry form shall be deemed acceptance of this rule.
11. Fair Management, Show Coordinators or Judges reserve the right to combine classes in divisions with less than five (5) entries and three (3) exhibitors, as well as, create classes from an Any Other Variety Class when a specific varieties' entries are in excess of three (3). These changes will be noted, and adjustments will be made for the following year. These procedures are intended to maintain industry standards and accommodate changing trends and varieties.
12. No Recipe Cards
13. Small size entries (less than the size of an apple) are vulnerable to theft or damage.
14. All exhibits must remain on the Fairgrounds until 9:00 am on Tuesday, July 28. Exhibits not claimed by 6:00 pm that day will become property of the California Mid-State Fair and only kept 15 days from pickup date.

THEME DIVISION
BACK TO THE 80's

CLOTHING AND TEXTILE ENTRIES RECEIVED:

NEW - @ THE MONDAY CLUB: THURSDAY, JUNE 11, 2:00 PM TO 6:00 PM

@ FAIRGROUNDS: FRIDAY, JUNE 19, 2:00 PM TO 6:00 PM AND SATURDAY, JUNE 20, 9:00 AM TO 2:00 PM

BAKED GOODS AND PRESERVED FOOD ENTRIES RECEIVED:

NEW - SUNDAY, JULY 12, 9:00 AM TO 2:00 PM

DANISH SYSTEM OF JUDGING

Special Themed Awards

No Premium or Sweepstakes

Each exhibitor is limited to One (1) Entry Per Class. No Double Entry

CANNOT ENTER BOTH YOUTH AND 4-H/FFA DIVISIONS, MUST PICK ONE.

DIVISION 717–YOUTH THEME ITEMS BAKED GOODS

DIVISION 820–4-H THEME ITEMS BAKED GOODS

Class

1. Cupcakes – “Totally Rad Neon”
2. German Chocolate or Carrot Cake

DIVISION 718–YOUTH THEME ITEMS PRESERVED FOODS

DIVISION 821–4-H THEME ITEMS PRESERVED FOODS

Class

1. Classic Grape Jelly
2. Mixed Fruit Cocktail

DIVISION 707–YOUTH THEME ITEMS CLOTHING

DIVISION 807–4-H THEME ITEMS CLOTHING

Class

1. 80's Accessories: scrunchy, leg warmers, headband, etc.
2. Abstract Shape Embroidery
3. Animal Print Clothing or Textile Project
4. Repurposed: Best Use of Jean Material in an 80's Design

YOUTH DIVISIONS 706 – 750

4- H DIVISIONS 807 - 861

Danish System of Judging

Each exhibitor is limited to Two (2) Entries Per Class Unless Specified

CANNOT ENTER BOTH YOUTH AND 4-H/FFA DIVISIONS, MUST PICK ONE.

Ribbons 1st - 3rd

Premiums Offered per Class

1 st	2 nd	3 rd
\$5	\$4	\$3

The date of birth of exhibitor, and ingoing grade level must appear on the registration. Entries must be the actual handiwork of the exhibitor or canned and packaged by the exhibitor.

Entries must be home prepared within one (1) year of the opening date of the Fair. Items may not have been exhibited at any other Fair.

All perishable foods become the property of the Fair upon submission for judging.

Only prize-winning baked goods will be displayed.

Submit all baked goods and confections on sturdy plate or in sturdy box.

All Preserved Foods being considered for premiums will be opened.

No Premiums for 4-H Primary Members.

CLOTHING & TEXTILES

PHYSICAL ENTRIES RECEIVED:

NEW - @ THE MONDAY CLUB: THURSDAY, JUNE 11, 2:00 PM TO 6:00 PM

@ FAIRGROUNDS: FRIDAY, JUNE 19, 2:00 PM TO 6:00 PM AND SATURDAY, JUNE 20, 9:00 AM TO 2:00 PM

Entries in classes for knitted articles must be hand knitted. All entries must be clean and pressed. Please do not submit stained or torn items. Clothing items must be submitted on hangers. Hangers will not be returned. All hanging articles must be ready to hang. Pictures must be framed, stretched or mounted and prepared for hanging. Pillows must be finished and have a pillow inside. Quilts must have a 4" hanging sleeve (rod pocket) attached to backing of quilt to facilitate hanging. Quilts without a hanging sleeve may not be displayed. Entire quilt may not be displayed due to space restrictions.

4-H - Special arrangements may be made with the Home Economics Department if entry is to be worn in the Ladies Lead Contest.

DIVISION 708 - K-3RD GRADE
DIVISION 709 - 4TH-8TH GRADE
DIVISION 710 - 9TH-12TH GRADE
DIVISION 808 - PRIMARY, AGES 5 TO 8
DIVISION 809 - JUNIOR, AGES 9 TO 10
DIVISION 810 - INTERMEDIATE, AGES 11 TO 13
DIVISION 811 - SENIOR, AGES 14 TO 19

Class

1. Crochet, Any Item
2. Doll
3. Knitted, Any Item
4. Large Animals
5. Needlework, Any Item
6. Small Animals
7. Spinning, Any Item
8. Toy
9. Weaving, Any Item
10. Any Other Item, Please Specify

QUILTING

All entries must have a 4" hanging sleeve (rod pocket) attached to backing of quilt to facilitate hanging.

DIVISION 711 - Quilting (ELEMENTARY OR MIDDLE SCHOOL)
DIVISION 712 - Quilting (HIGH SCHOOL)
DIVISION 812 - PRIMARY, AGES 5 TO 8
DIVISION 813 - JUNIOR, AGES 9 TO 10
DIVISION 814 - INTERMEDIATE, AGES 11 TO 13
DIVISION 815 - SENIOR, AGES 14 TO 19

Class

1. Any Hand Quilt
2. Any Machine Quilt
3. Quilt Square
4. Quilt, Tied
5. Wall Hanging Quilt – No Larger than 3' x 5'
6. Any Other, Please Specify

SEWING

Outfit and any Accessories MUST be entered in Youth OR 4-H Sewing to be eligible for Fashion Show.

- DIVISION 713 - K-3RD GRADE**
- DIVISION 714 - 4TH-8TH GRADE**
- DIVISION 715 - 9TH-12TH GRADE**
- DIVISION 816 - PRIMARY, AGES 5 TO 8**
- DIVISION 817 - JUNIOR, AGES 9 TO 10**
- DIVISION 818 - INTERMEDIATE, AGES 11 TO 13**
- DIVISION 819 - SENIOR, AGES 14 TO 19**

Class

1. Animals
2. Apron or Vest
3. Coasters
4. Doll Clothes
5. Hair Accessories
6. Hat
7. Household Item
8. Key Fob
9. Scarf
10. Two-Piece Set
11. Any Other Item

DIVISION 750 - JUNIOR FASHION SHOW

WEDNESDAY, JULY 22

5:00 pm - CLOTHING PICK-UP, FRONTIER PAVILION

5:45 pm - HEADLINER STAGE



***To enter Choose Home Arts – Youth Department**

The Objective of this contest is to allow young people to display their sewing talent to the general public in a judged fashion revue. Open to all youth in San Luis Obispo County regardless of organization affiliation. Outfit and Accessories MUST be entered in Youth or 4-H Home Arts. At least 70% of the outfit must be handmade by the exhibitor. No recycled clothing is accepted. All Youth/4-H Home Arts rules apply. Entrants will receive a commentary form July 6 from the Fair with a due date of July 13. Additional information to follow. Clothing will be on display after show along with prizes.

*The top winner from each age division will receive a sewing machine – Sponsored by The Lucas Family

Class

1. 15 - 19 Years of Age
2. 11 – 14 Years of Age
3. 7 – 10 Years of Age

BAKED GOODS & CONFECTIONS

PHYSICAL ENTRIES RECEIVED:

NEW – SUNDAY, JULY 12, 9:00 AM TO 2:00 PM

Each exhibitor is limited to One (1) Entry Per Class

NOTE: Recipes Not required. No Cards

ENTRIES MUST BE ON STURDY PLATE OR IN STURDY BOX

- 1/2 Dozen for Biscuits, Confections, Cookies, Cupcakes, Muffins, Pastries and Rolls
 - Bread ½ of Standard Loaf • Pies = Whole 4" to 6" • Cakes = ½
- No Crème or Méringue. See general rules in Open Home Arts.

BREAD/QUICK BREADS

(1/2 of Standard Loaf)

DIVISION 719 - K-3RD GRADE

DIVISION 720 - 4TH-8TH GRADE

DIVISION 721 - 9TH-12TH GRADE

DIVISION 822 - PRIMARY, AGES 5 TO 8

DIVISION 823 - JUNIOR, AGES 9 TO 10

DIVISION 824 - INTERMEDIATE, AGES 11 TO 13

DIVISION 825 - SENIOR, AGES 14 TO 19

Class

1. Apple
2. Apricot
3. Artisan
4. Baguette
5. Banana
6. Banana Nut
7. Berry
8. Challah
9. Cinnamon
10. Corn
11. French, Sweet or Sour
12. Monkey
13. Pretzels, Soft
14. Pumpkin
15. Rye
16. Soda
17. Sourdough
18. Specialty
19. Wheat
20. White or Potato
21. Zucchini
22. Any Other Variety, Please Specify

BISCUITS, MUFFINS & ROLLS

(1/2 Dozen)

DIVISION 722 - K-3RD GRADE

DIVISION 723 - 4TH-8TH GRADE

DIVISION 724 - 9TH-12TH GRADE

DIVISION 826 - PRIMARY, AGES 5 TO 8

DIVISION 827 - JUNIOR, AGES 9 TO 10

DIVISION 828 - INTERMEDIATE, AGES 11 TO 13

DIVISION 829 - SENIOR, AGES 14 TO 19

Class

1. Baking Powder Biscuits
2. Muffins
3. Rolls
4. Rolls, Cinnamon
5. Any Other Item, Please Specify

LAYER CAKE

Single, Two or More Layers, Frosted (1/2)

- DIVISION 725 - K-3RD GRADE**
- DIVISION 726 - 4TH-8TH GRADE**
- DIVISION 727 - 9TH-12TH GRADE**
- DIVISION 830 - PRIMARY, AGES 5 TO 8**
- DIVISION 831 - JUNIOR, AGES 9 TO 10**
- DIVISION 832 - INTERMEDIATE, AGES 11 TO 13**
- DIVISION 833 - SENIOR, AGES 14 TO 19**

Class

1. Carrot
2. Chocolate
3. Funfetti
4. Pineapple Upside Down
5. Spice
6. Strawberry
7. White
8. Yellow
9. Any Other Item, Please Specify

LOAF & CUPCAKES

(1/2 of Standard Loaf or 6 Cupcakes)

- DIVISION 728 - K-3RD GRADE**
- DIVISION 729 - 4TH-8TH GRADE**
- DIVISION 730 - 9TH-12TH GRADE**
- DIVISION 834 - PRIMARY, AGES 5 TO 8**
- DIVISION 835 - JUNIOR, AGES 9 TO 10**
- DIVISION 836 - INTERMEDIATE, AGES 11 TO 13**
- DIVISION 837 - SENIOR, AGES 14 TO 19**

Class

1. Angel Food
2. Chocolate
3. Decorate Cupcakes
4. Lemon
5. Loaf Cake, Decorated
6. Loaf Cake, Not Decorated
7. Any Other Item, Please Specify

COOKIES & BARS

(1/2 Dozen)

- DIVISION 731 - K-3RD GRADE**
- DIVISION 732 - 4TH-8TH GRADE**
- DIVISION 733 - 9TH-12TH GRADE**
- DIVISION 838 - PRIMARY, AGES 5 TO 8**
- DIVISION 839 - JUNIOR, AGES 9 TO 10**
- DIVISION 840 - INTERMEDIATE, AGES 11 TO 13**
- DIVISION 841 - SENIOR, AGES 14 TO 19**

Class

1. Biscotti
2. Brown Butter
3. Brownies
4. Cereal/Granola
5. Chocolate Chip
6. Drop or Rolled
7. Lemon
8. Oatmeal
9. Peanut Butter
10. Rice Crispy
11. Shortbread
12. Snickerdoodles
13. Sugar
14. Any Other Variety

CONFECTIONS

(1/2 Pound)

- DIVISION 734 - K-3RD GRADE**
- DIVISION 735 - 4TH-8TH GRADE**
- DIVISION 736 - 9TH-12TH GRADE**
- DIVISION 842 - PRIMARY, AGES 5 TO 8**
- DIVISION 843 - JUNIOR, AGES 9 TO 10**
- DIVISION 844 - INTERMEDIATE, AGES 11 TO 13**
- DIVISION 845 - SENIOR, AGES 14 TO 19**

Class

1. Any Nut Brittle
2. Candied Apples (3)
3. Candied Nuts
4. Candied Pretzel Sticks (6)
5. Flavored Popcorn (1 Gallon Bag)
6. Fudge
7. Any Other Item, Please Specify

PIES & PASTRIES

For Pumpkin Pie, See Featured Contests, Page 25

No Crème, Meringue Pies
(One Pie or Three Pastries)

- DIVISION 737 - K-3RD GRADE**
- DIVISION 738 - 4TH-8TH GRADE**
- DIVISION 739 - 9TH-12TH GRADE**
- DIVISION 846 - PRIMARY, AGES 5 TO 8**
- DIVISION 847 - JUNIOR, AGES 9 TO 10**
- DIVISION 848 - INTERMEDIATE, AGES 11 TO 13**
- DIVISION 849 - SENIOR, AGES 14 TO 19**

Class

1. Any Pastry
2. Berry
3. Cobbler
4. Fruit
5. Nut
6. Any Other Item, Please Specify

DIVISION 743 – PARENT/GRANDPARENT & ME

Danish System ~ No Premiums

A division created for our younger fairgoers. Participants are to be 4 years and younger. Working together and creating fun is the goal of this project.

Class

1. Brownies
2. Cookies
3. Cupcakes

DECORATED CAKES

For Decorated Cakes, See Featured Contests, Page 25

PRESERVED FOODS

Each exhibitor is limited to one (1) entry per class

All entries must be accurately labeled with the name of product, method of pack and date of pack. If not labeled correctly, entry will not be judged. Use of a standard jar (no Paraffin), sealed, is required, which is a container specifically or specially designed for canning purposes. A jar ring must accompany each jar. Jar rings must be clean and free of rust. Non-Acid Foods: All vegetables, meats, poultry and fish must be canned under pressure. Low-Acid Foods, such as figs, should be made more acidic by adding lemon juice, as directed in the University Agricultural Extension Service leaflet, "Home Canning of Fruits." Tomatoes and fruits (not including their juices) must be processed in a boiling water bath.

- DIVISION 744 - K-3RD GRADE**
- DIVISION 745 - 4TH-8TH GRADE**
- DIVISION 746 - 9TH-12TH GRADE**
- DIVISION 854 - PRIMARY, AGES 5 TO 8**
- DIVISION 855 - JUNIOR, AGES 9 TO 10**
- DIVISION 856 - INTERMEDIATE, AGES 11 TO 13**
- DIVISION 857 - SENIOR, AGES 14 TO 19**

Class

1. Apple Butter
2. BBQ Sauce
3. Dried Fruits
4. Dried Vegetables
5. Honey
6. Honey Butter
7. Infused Honey
8. Jam, Any Other Variety
9. Jam, Strawberry
10. Jelly, Any Variety
11. Jelly, Strawberry
12. Jerky
13. Pickles
14. Syrup, Any Variety
15. Any Other Item, Please Specify

TABLE SETTING

PHYSICAL ENTRIES RECEIVED:

NEW - TUESDAY, JULY 14, 9:00 AM TO 11:00 AM

Each exhibitor is limited to one (1) entry per class.

- Table space: 3' X 2' will be furnished and are to be set for 1 person.
- Single Place Setting with Nutrition Menu furnished for display on the table.
- Size of place setting is 24" x 24"
- No backdrops
- Steak/Serrated knives will be removed after judging and returned on entry pick up day.
- Decorative food items that will spoil or melt may not be used.
- Centerpieces must be freestanding on table. Exhibitor must provide tablecloth
- Menu and Dishes should match.

- DIVISION 747 - K-3RD GRADE**
DIVISION 748 – 4TH-8TH GRADE
DIVISION 749 - 9TH-12TH GRADE
DIVISION 858 - PRIMARY, AGES 5 TO 8
DIVISION 859 - JUNIOR, AGES 9 TO 10
DIVISION 860 - INTERMEDIATE, AGES 11 TO 13
DIVISION 861 - SENIOR, AGES 14 TO 19

Class

1. Family Game Night – Board Game Inspired
2. 80's Throwback

Scorecard for Table Settings

Overall Execution			20%
	Proper Placement of Materials	10%	
	General Effect	10%	
Appointments (Equipment & Use of Materials)			40%
	Appropriateness of Materials (China, Glass, Flatware, Linen, Centerpieces, Etc.)	30%	
	Ease of Use of Materials	10%	
Originality & Artistic Arrangement			40%
	Novelty & Imagination	10%	
	Continuity of Theme	10%	
	Artistic Perfection	10%	
	Proper Harmony & Color Contrast	10%	
	Total		100%



1	NAPKIN
2	WATER GLASS
3	WINE GLASS
4	BREAD PLATE
5	BREAD KNIFE
6	SOUP BOWL
7	SOUP SPOON
8	DINNER PLATE
9	SALAD PLATE
10	SALAD FORK
11	DINNER FORK
12	DINNER KNIFE
13	DESSERT SPOON
14	COFFEE CUP
15	SAUCER

Fine Arts

ENTER ONLINE: <https://cmsfy.fairwire.com/> BY: TUESDAY, JUNE 2
NO ENTRY FEE

EACH EXHIBITOR IS LIMITED TO ONE (1) ENTRY PER CLASS

PHYSICAL ENTRIES RECEIVED:

NEW - @ The Monday Club: THURSDAY, JUNE 11, 2:00 pm TO 6:00 pm
@ Fairgrounds: FRIDAY, JUNE 19, 2:00 pm TO 6:00 pm AND
SATURDAY, JUNE 20, 9:00 am TO 2:00 pm

PHYSICAL ENTRIES RELEASED: TUESDAY, JULY 28, 9:00 am TO 6:00 pm

Original work. No Computer-Generated Art.

Exhibitor Credential – See Credential page of this handbook, page 8.

Awards

(Awards allocated at Judge's Discretion)

***Best of Show - Youth and 4-H**

Judges Awards

Best Theme Award • Special Awards for Theme Division

DEPARTMENT RULES

1. All entries must be entered on-line by Tuesday, June 2
2. Exhibitors must be residents of San Luis Obispo County.
3. The Fair Management reserves the right to split the Fine Arts show into two showings or jury the show to a manageable size.
4. **Finished size of artwork MUST BE 11" X14" MATTED with White mat board and backed with Backing board.**
5. A single item framed constitutes an entry. Multiple items matted separately in one frame will not be accepted.
6. **All entries must be labeled with name and phone number on back of piece.**
7. Work must have been done within the past 12 months
8. Reasonable precaution will be taken in protection of exhibits. The 16th District Agricultural Association (California Mid-State Fair) will not be responsible for loss or damage, whatsoever the cause. The exhibitor must arrange for insurance if it is desired. Furthermore, the California Mid-State Fair will not be responsible for accidents or loss that may occur to any of the exhibitors or exhibits at the show and the exhibitors shall hold the management harmless and indemnify it against any legal proceedings arising from such accident or loss. Presentation of entry form shall be deemed acceptance of the rules.
9. All exhibits must remain on the Fairgrounds until 9:00 am on Tuesday, July 28. Exhibits not claimed by 6:00 pm that day will become property of the California Mid-State Fair and only kept 15 days from pickup date.
10. The Fair reserves the right to refuse any entry or to refuse to display any entry considered not to be in accordance with entry rules or to be considered inappropriate for a family-oriented exhibit with children of all ages.
11. All entries MUST be the original work of the exhibitor. NO COPIES are permitted. All work must have been done in the last year.
12. . All artwork MUST be backed AND white matted. Oil or Acrylic MUST be on paper. **NO canvas board or stretch canvas.**
13. **NO foam board, foam board cannot be hung.**
14. **NO FRAMES ALLOWED.** No double matting.

**SUGGESTED FRAME SHOP FOR FRAMING:
*SPECIAL FAIR PRICING**

**THE ART
WORKS**

CUSTOM FRAME & ART GALLERY

Custom & Stock Frames
Showcases • Prints

(805) 238-2977

1336-A Railroad Street
Paso Robles, CA 93446

JOHN & DEANNA SPEARS



PHYSICAL ENTRIES RECEIVED:

NEW - @ THE MONDAY CLUB: THURSDAY, JUNE 11, 2:00 PM TO 6:00 PM

@ FAIRGROUNDS: FRIDAY, JUNE 19, 2:00 PM TO 6:00 PM AND SATURDAY, JUNE 20, 9:00 AM TO 2:00 PM

CANNOT ENTER BOTH YOUTH AND 4-H/FFA DIVISIONS, MUST PICK ONE.

THEME DIVISION

BACK TO THE 80's

DANISH SYSTEM OF JUDGING

Special Themed Awards

NO PREMIUMS OR SWEEPSTAKES

Each exhibitor is limited to One (1) Entry Per Class.

DIVISION 580 – YOUTH THEME ITEMS

DIVISION 589 – 4-H THEME ITEMS

Class

1. Neon Splatter Art
2. 80's Movie Poster Design

YOUTH DIVISIONS 581 - 588

Only One (1) Entry per Class

Danish System of Judging

Ribbons 1st – 3rd

Premiums Offered per Class

1 st	2 nd	3 rd
\$5	\$4	\$3

These divisions are open to all youth of San Luis Obispo County, 18 years of age or younger.

DIVISION 581 – AGES 4 TO 5

DIVISION 582 – AGES 6 TO 7

DIVISION 583 – AGES 8 TO 9

DIVISION 584 – AGES 10 TO 11

DIVISION 585 – AGES 12 TO 14

DIVISION 586 – AGES 15 TO 18

Class

1. Drawing Black & White: Pencil, Marker, Charcoal, Pen & Ink
2. Drawing Colored: Pencil, Marker, Pastels
3. Painting: Acrylic, Oil, Oil Pastels (**No Canvas Board**)
4. Painting: Watercolor, Brush Only
5. Collage
6. Any Other 2-D Work

Class 7 is Sponsored by: VFW Auxiliary 2814

Each exhibitor is limited to One (1) Entry Per Class.

Danish System of Judging

Premiums Offered per Division

1 st	2 nd	3 rd
\$16.50	\$9.90	\$6.60

Class

7. Patriotic 2-D Work



#2814 Atascadero, CA

BOOKMARK
BACK TO THE 80's

Create a colorful bookmark suitable for reading
Only One (1) Bookmark Entry per Exhibitor
Between 2" x 6" and 2" x 8" in size

DIVISION 587 –BOOKMARK

Class

1. Kindergarten
2. 1st-2nd Grade
3. 3rd-4th Grade
4. 5th 6th Grade
5. 7th 8th Grade
6. 9th 12th Grade

DIVISION 588 – 4th GRADE CALIFORNIA MISSION PROJECT

Class

1. Three - Dimensional Model - No Larger than 24 x 28 Accepted - Must Label Mission

PROJECT SPONSOR:



4-H DIVISIONS 590 - 593

Only One (1) Entry per Class
Danish System of Judging
Primary Ribbons to Primary Members in accordance with
4-H eligibility rules

Ribbons 1st - 3rd
Premiums Offered per Class

1 st	2 nd	3 rd
\$5	\$4	\$3

These divisions are open to all youth of
San Luis Obispo County, 18 years of age or younger.

DIVISION 590 - PRIMARY, AGES 5 TO 8
DIVISION 591 - JUNIOR, AGES 9 TO 10
DIVISION 592 - INTERMEDIATE, AGES 11 TO 13
DIVISION 593 - SENIOR, AGES 14 TO 19

Class

1. Drawing Black & White: Pencil, Marker, Charcoal, Pen & Ink
2. Drawing Colored: Pencil, Marker, Pastels
3. Painting: Acrylic, Oil, Oil Pastels (**No Canvas Board**)
4. Painting: Watercolor, Brush Only
5. Collage
6. Any Other 2-D Work

For Other 4-H and FFA Entries, please see 4-H & FFA Projects Within Each Department: Farm Art, Ag Horticulture, Arts & Crafts, Home Arts, Photography and Floriculture.

Photography

ENTER & UPLOAD ONLINE: <https://cmsfy.fairwire.com/> BY: TUESDAY, JUNE 2
NO ENTRY FEE

EACH EXHIBITOR IS LIMITED TO TWO (2) ENTRIES PER DIVISION

PHYSICAL ENTRIES RELEASED: TUESDAY, JULY 28, 9:00 am TO 6:00 pm

Email Fair Office at exhibits@midstatefair.com with any questions.

Exhibitor Credential – See Credential page of this handbook, page 8.

Awards

(Awards allocated at Judge's Discretion)

***Best of Show - Youth and 4-H**

Judges Awards • Best Theme Award

DEPARTMENT RULES

- 1. NO AI Generated Photos.**
- All entries must be entered and uploaded electronically by Tuesday, June 2.
- This contest is open to only youth and 4-H/FFA residents of San Luis Obispo County; 18 years of age and younger.
- All entries will be judged electronically and award winners will be notified by e-mail to deliver actual entry for display during the annual 12-day event.
- The following must be on the back of each submitted Print: Name of Entrant, Phone Number and Directional Arrow for top of print.
- All photos entered must have been taken within the past 12 months and be the work of the exhibitor.**
- NO photo may be entered more than once, period.**
- Please look at the thumbnail of your upload before continuing and then press the UPLOAD BUTTON and keep track of what you uploaded utilizing the WEN #s associated if you are submitting multiple entries.
- Acceptable image formats: jpeg, .gif, .bmp, .png, .tiff only. Less than 8 MB (megabytes)
- Matting: MUST mat out to 16" X 20", Single Opening**
- Minimum print size is 4" X 7".
Maximum print size is 11" X 14".**
- Photos asked to be brought in for physical display must show to receive premium associated with placing.
- All submitted prints MUST be matted using clean, not bent, white matboard.** Mat border should cover all four edges of photo. Mat board. Should be of 4-ply thickness and must be glued (not taped) to backing board. **Backing Board MUST be 1/8" white foam board. No double matting allowed.** The purpose of the mat/mount/backing pack- age is to protect your photo from unsightly peeling and damage and to insure uniformity throughout.
- NO masonite or wood type mount or frames of any kind are allowed.
- All remaining entries will be showcased through slide shows throughout the Adult Visual Arts area.
- The Fair Management reserves the right to split the photography show into two showings.
- No copies of any kind are permitted. Show coordinators or judges panel may re-Class and/or Division at their discretion to better fit exhibit.
- No business cards, name plates or signatures allowed
- Reasonable precaution will be taken in protection of exhibits. The 16th District Agricultural Association (California Mid-State Fair) will not be responsible for loss or damage, whatsoever the cause. The exhibitor must arrange for insurance if it is desired. Furthermore, the California Mid-State Fair will not be responsible for accidents or loss that may occur to any of the exhibitors or exhibits at the show and the exhibitors shall hold the Fair Management harmless and indemnify it against any legal proceedings arising from such accident or loss. Presentation of entry form shall be deemed acceptance of this rule.
- All exhibits must remain on the Fairgrounds until 9:00 am on Tuesday, July 28. Exhibits not claimed by 6:00 pm that day will become property of the California Mid-State Fair and only kept 15 days from pickup date.
- Altered:** Adding or removing objects or people. Heavy color saturation and/or tint adjustments and changing colors. Excessive "texture," "clarity," "punch," "dehaze," and/or similar application sliders and effects. Excessive lightening, darkening and/or contrast for strong effect. Adding textures, blurs, paint brush, and/or other similar photoshop-type styles and effects. Combining or "composite" photos. Stretching or distorting photos. . Any photo added to a photo must also be your own work.
NOT Altered: Adjustments to correct or compensate for lighting, contrast, and/or color. Subtle "presence" adjustments: "texture," "clarity," "punch," "dehaze" and/or similar application sliders and effects. Sharpening, Cropping and resizing. Lens correction adjustments. Converting to Black and White. Changing file types.
- The Fair reserves the right to refuse any entry or to refuse to display any entry considered not to be in accordance with entry rules or to be considered inappropriate for a family-orientated exhibit with children of all ages.

ENTRY REGISTRATION AND UPLOAD DUE BY: TUESDAY, JUNE 2
CANNOT ENTER BOTH YOUTH AND 4-H/FFA DIVISIONS, MUST PICK ONE

Only Two (2) Entries PER Division
Danish System of Judging

First Place photos will be notified by e-mail to deliver actual entry for display during the annual 12-day event.

Ribbons 1 st – 3 rd		
Premiums Offered per Class		
1 st	2 nd	3 rd
\$5	\$4	\$3

Entries must be work of exhibitor.
All entries follow Department Rules for digital uploads and photography.

YOUTH DIVISIONS 685 – 690

- DIVISION 685 - BLACK & WHITE PRINTS, AGES 4 TO 9
- DIVISION 686 - COLOR PRINTS, AGES 4 TO 9
- DIVISION 687 - BLACK & WHITE PRINTS, AGES 10 TO 14
- DIVISION 688 - COLOR PRINTS, AGES 10 TO 14
- DIVISION 689 - BLACK & WHITE PRINTS, AGES 15 TO 18
- DIVISION 690 - COLOR PRINTS, AGES 15 TO 18

4-H DIVISIONS 691 - 694

- DIVISION 691 - PRIMARY, AGES 5 TO 8
- DIVISION 692 - JUNIOR, AGES 9 TO 10
- DIVISION 693 - INTERMEDIATE, AGES 11 TO 13
- DIVISION 694 - SENIOR, AGES 14 TO 19

Class

1. Agriculture
2. Architecture
3. Bugs & Insects
4. Dogs, Cats & Other Pets
5. Family
6. Floral
7. Food
8. Fun at the Fair
9. Landscape
10. Livestock/Equestrian
11. Seascape
12. Transportation
13. Wild Critters
14. Miscellaneous (Any Other Not Listed)

For Other 4-H and FFA Entries, please see 4-H & FFA Projects Within Each Department: Farm Art, Ag Horticulture, Arts & Crafts, Home Arts, Fine Art, and Floriculture.

SUGGESTED FRAME SHOP FOR FRAMING:

***SPECIAL FAIR PRICING**

THE ART WORKS
CUSTOM FRAME & ART GALLERY
Custom & Stock Frames
Showcases • Prints
(805) 238-2977
1336-A Railroad Street
Paso Robles, CA 93446
JOHN & DEANNA SPEARS

Floriculture

DOLLY BARBA BADER FLORICULTURE DEPARTMENT

ENTER ONLINE: <https://cmsfy.fairwire.com/> BY: TUESDAY, JULY 7
NO ENTRY FEE (UNLESS SPECIFIED)

***NEW DATES/TIMES** = PHYSICAL ENTRIES RECEIVED
POTTED PLANTS & SPECIALTY CLASSES ONLY:

*FRIDAY, JULY 10, 9:00 am TO 2:00 pm AND SATURDAY, JULY 11, 9:00 am TO NOON
CUT FLOWERS, ARRANGEMENTS & DAHLIAS ONLY:
WEDNESDAY, JULY 15 7:30 am TO 10:00 am

PHYSICAL ENTRIES RELEASED: TUESDAY, JULY 28, 9:00 am TO 6:00 pm

Exhibitor Credential – See Credential page of this handbook, page 8.

Awards

(Awards allocated at Judge's Discretion)

***Best of Show - Youth and 4-H**

Judges Awards • Coordinators Award • Theme Awards

DEPARTMENT RULES

1. All entries must be entered on-line by Tuesday, July 7.
2. Substitutions can be made the day of the show; however, no late entries will be accepted.
3. Exhibitors must be residents of San Luis Obispo County.
4. Exhibitors who enter Youth categories must not be older than 18 years of age as of January 1, 2026.
5. All entries must be in place by the designated time specified by the show rules. Please use Gregory Street (Flower Gate) entrance for delivery of entries.
6. Exhibits must be correctly labeled. Potted plants must be labeled with either the botanical or common name, or both. Label card not to be over 2" X 4".
7. Artificial flowers, fruits and foliage permitted only when specified.
8. The Fair Management reserves the right to limit entries to facilities available and may limit the number of entries made by an exhibitor. Any return of entries under this rule will be done without discrimination.
9. A bouquet shall be no less than seven (7) stems, lesser will disqualify entry. No oasis.
10. Cuttings MUST be rooted or have established roots.
11. When the number of cut flowers is indicated, the exhibition of any number greater or lesser will disqualify the entry.
12. Standard containers for cut flowers will be furnished by Fair Management. Exhibitor may bring own bouquet container with name attached to bottom of container
13. State and Local Rules shall govern all exhibits. Please read State Rule I, Item 9 and State Rule IV, Item 6. Sweepstakes will be awarded in accordance with State Rule IV, Item 7.
14. A Professional and/or Semi-Professional or Professional Commercial Grower are defined as owners of florist shops, florist shop employees, growers, or anyone who engages in event or activity as a livelihood rather than a hobby.
15. An Amateur is defined as a person who engages in an event or activity as a pastime rather than a profession.
16. All exhibits must remain on the Fairgrounds until 9:00 am on Tuesday, July 28. Exhibits not claimed by 6:00 pm that day will become property of the California Mid-State Fair and only kept 15 days from pickup date.
17. Exhibits in the Floriculture Department must have been grown by the exhibitor within the county, district or community represented by the exhibitor, except classes for arrangements.
18. Florists and nurseries may exhibit plants, plant materials and flowers which they currently sell but do not necessarily grow.
19. Exhibitor is the owner of the exhibit, except as provided in State Rule II, item 7.

FYI - If bringing a very large plant,
please specify Before Delivery.

FLORAL ARRANGEMENTS RULES

1. Arrangements are limited in size - maximum size of base and height not to exceed 36" X 46" except when noted.
2. Accessories to be furnished by exhibitor. The Fair will take every reasonable precaution to assure the safe return of these items. Accessories should be marked with the name of the owner, but markings must not show when exhibit is in place.
3. No artificial flowers, fruits, or foliage permitted, unless specified.
4. Prize Winning arrangements must remain fresh in appearance for three days or award will be forfeited.
5. No live animals, including fish.
6. No entries to include electricity

PHYSICAL ENTRIES RECEIVED = NEW DATES/TIMES

POTTED PLANTS & SPECIALTY CLASSES ONLY:

FRIDAY, JULY 10, 9:00 am TO 2:00 pm AND SATURDAY, JULY 11, 9:00 am TO NOON

CUT FLOWERS, ARRANGEMENTS & DAHLIAS ONLY:

Wednesday, July 15, 7:30 am TO 10:00 am

THEME DIVISION

BACK TO THE 80's

DANISH SYSTEM OF JUDGING

Special Themed Awards

NO PREMIUMS OR SWEEPSTAKES

Each exhibitor is limited to One (1) Entry Per Class.

DIVISION 651 – YOUTH THEME ITEMS

DIVISION 665 – 4-H/FFA THEME ITEMS

Class

1. Purple Rain – Prince Inspired
2. Sixteen Candles (Prom)

YOUTH DIVISIONS 651 - 664

Each exhibitor is limited to One (1) Entry Per Class.

Danish System of Judging

Ribbons 1st – 3rd

Premiums Offered per Class

1 st	2 nd	3 rd
\$5	\$4	\$3

Please refer to Department General Rules

POTTED PLANTS & SPECIALTY CLASSES

DIVISION 652 - PRESCHOOL-3RD GRADE

DIVISION 653 - 4TH-8TH GRADE

DIVISION 654 - 9TH-12TH GRADE

Class

1. Blooming or Non-Blooming Potted Plant - Hanging or Non-Hanging
2. Terrarium or Dish Garden - Max 18"
3. Vertical Display - Wall Hanging 16" x 16" maximum (must be equipped to be hung)
4. Wreath - Circle in Design
5. Creative Design - Unique Idea
6. Pinterest Inspired
7. California Friendly – Drought Tolerant
8. Cactus
9. Succulent

COLOR IN A POT

Decorate a standard 6-inch or 8-inch terra cotta pot - No Plastic Pots - and plant with well-established seasonal **blooming** flower(s). Please write name on the bottom of the pot. **No noxious weeds, no spikes, no thistle.**

Note: Please leave 1" (one inch) from the rim to the soil so that plants can be watered. Please water your plant after checking in. Remember to put your name on bottom of pot. Pots must have a hole in bottom of pot for draining.

DIVISION 655 - PRESCHOOL-3RD GRADE

DIVISION 656 - 4TH-8TH GRADE

DIVISION 657 - 9TH-12TH GRADE

Class

1. Color In A Pot

CONTAINERS

ENTRY FEE \$1.00

Ribbons 1st - 5th

Premiums Offered per Class

1 st	2 nd	3 rd	4 th	5 th
\$15	\$12	\$10	\$8	\$5

This division is to showcase creative containers for planting flowers and plant. The container must have at least two plants. All plant material must be real. Please contact the Fair office if you feel your entry will be large or need special placement. Wine barrel planters are not eligible for this class. Exhibitors are welcome to include a description of material used to create container. Window Boxes must be 1' X 3' at most with a depth of 3". American System of Judging.

DIVISION 658 - PLANTING CONTAINERS

Class

- 1 Cacti and/or Succulent Window Box
- 2 Creative Use of a Vintage Item
- 3 Fair Theme Related
- 4 Fairy Garden
- 5 Flowering Window Box
- 6 Foliage Window Box
- 7 Recycle/ Reuse - Pinterest Inspired
- 8 The Unexpected - The Most Unexpected Container
- 9 Vegetable Window Box
- 10 Wheelbarrow Garden

CUT FLOWERS/ARRANGEMENTS

Danish System of Judging

(1 to 3 Stems)

DIVISION 659 - PRESCHOOL-3RD GRADE

DIVISION 660 - 4TH-8TH GRADE

DIVISION 661 - 9TH-12TH GRADE

Class

1. Daisy
2. Petunia
3. Rose
4. Sunflower
5. Zinnia
6. Any Other Cut Flower, Please Specify
7. Fair Memory Arrangement of Fresh Flowers
8. Any Other Arrangement, Please Specify

DAHLIA

All entries are to be shown as classified by the American Dahlia Society for size, form, and color.

Exhibitors are to write the variety name in the Description Field during entry.

All entries must have at least the first set of leaves below the bloom attached.

Seedlings may be referred to as 'Seedling'.

DIVISION 662 - PRESCHOOL-3RD GRADE

DIVISION 663 - 4TH-8TH GRADE

DIVISION 664 - 9TH-12TH GRADE

Class

- | Class | # of Stems |
|-------------------------------------------------|------------|
| 1. AA or A Size, Any Variety, Please Specify | 1 |
| 2. B Size, Any Variety, Please Specify | 1 |
| 3. BB Size, Any Variety, Please Specify | 1 |
| 4. Miniature, Any Variety, Please Specify | 1 |
| 5. All Other Forms, Any Variety, Please Specify | 1 |
| 6. Multiple Blooms, Any Variety, Please Specify | 3 |
| 7. Multiple Blooms, Any Variety, Please Specify | 5 |

4-H/FFA DIVISIONS 665 - 677

Each exhibitor is limited to One (1) Entry Per Class.
Danish System of Judging

Primary Ribbons to Primary Members in accordance with 4-H eligibility rules.

Ribbons 1st – 3rd

Premiums Offered per Class

1 st	2 nd	3 rd
\$5	\$4	\$3

POTTED PLANTS & SPECIALTY CLASSES

Exhibits must be adequately and correctly labeled with common and botanical name, and variety when applicable. Dead and damaged leaves on plants will be graded down. **Please refer to Department General Rules**

DIVISION 666 - PRIMARY, AGES 5 TO 8

DIVISION 667 - JUNIOR, AGES 9 TO 10

DIVISION 668 - INTERMEDIATE, AGES 11 TO 13

DIVISION 669 - SENIOR, AGES 14 TO 19

Class

1. Blooming or Non-Blooming Potted Plant - Hanging or Non-Hanging
2. Terrarium or Dish Garden - Max 18"
3. Vertical Display - Wall Hanging 16" x 16" maximum (must be equipped to be hung)
4. Wreath - Circle in Design
5. Creative Design - Unique Idea
6. Pinterest Inspired
7. California Friendly - Drought-Tolerant
8. Cactus
9. Succulent
10. Color in a Pot
11. Planting Container

CUT FLOWERS/ARRANGEMENTS

(1 to 3 Stems)

DIVISION 670 - PRIMARY, AGES 5 TO 8

DIVISION 671 - JUNIOR, AGES 9 TO 10

DIVISION 672 - INTERMEDIATE, AGES 11 TO 13

DIVISION 673 - SENIOR, AGES 14 TO 19

Class

1. Daisy
2. Petunia
3. Rose
4. Sunflower
5. Zinnia
6. Any Other Cut Flower, Please Specify
7. Fair Memory Arrangement of Fresh Flowers
8. Any Other Arrangement, Please Specify

DAHLIA

All entries are to be shown as classified by the American Dahlia Society for size, form, and color.

Exhibitors are to write the variety name in the Description Field during entry.

Seedlings may be referred to as 'Seedling'.

All entries must have at least the first set of leaves below the bloom attached.

DIVISION 674 - PRIMARY, AGES 5 TO 8

DIVISION 675 - JUNIOR, AGES 9 TO 10

DIVISION 676 - INTERMEDIATE, AGES 11 TO 13

DIVISION 677 - SENIOR, AGES 14 TO 19

Class		# of Stems
1.	AA or A Size, Any Variety, Please Specify	1
2.	B Size, Any Variety, Please Specify	1
3.	BB Size, Any Variety, Please Specify	1
4.	Miniature, Any Variety, Please Specify	1
5.	All Other Forms, Any Variety, Please Specify	1
6.	Multiple Blooms, Any Variety, Please Specify	3
7.	Multiple Blooms, Any Variety, Please Specify	5

Special Stars

MYRA WILDE SPECIAL STARS DEPARTMENT

ENTER ONLINE: <https://cmsfy.fairwire.com/> BY: TUESDAY, JUNE 2

NO ENTRY FEE

PHYSICAL ENTRIES RECEIVED: REFER BELOW FOR RECEIVING DATES

PHYSICAL ENTRIES RELEASED: TUESDAY, JULY 28, 9:00 am TO 6:00 pm

EACH EXHIBITOR IS LIMITED TO TWO (2) ENTRIES PER CLASS

Danish System of Judging

Awards

(Awards allocated at Judge's Discretion)

***Best of Show: Senior & Junior • Judges Awards**

Ribbons 1st – 3rd

Premiums Offered per Class

1 st	2 nd	3 rd
\$6	\$4	\$2

These classes are open to a person with a emotional, developmental, or physical challenge. **This department does include people with learning disabilities.** Entry tag will not state these designations.

The California Mid-State Fair supports the concept that no physical or mental disability need limit the human potential to create. Each department has offered the opportunity to exhibitors who have assisted works. Disabled exhibitors who produce works unassisted may compete in each department's individual competitions.

Please follow the entry guidelines for each department.

PLEASE SPECIFY GROUP (IF IN ONE)

REFER TO DEPARTMENT PAGES FOR MORE INFORMATION

Exhibitor Credential – See Credential page of this handbook, page 6.

Featured Contests

3D BOOMBOX

NO ENTRY FEE

Create a three-dimensional boom box inspired by the bold and colorful style of the 1980s. Your design may be constructed from cardboard, wood, foam, wire, recycled materials, or any creative materials you have available. The boom box must be fully three-dimensional, stand securely on its own for display, and include hand-crafted details such as speakers, buttons, dials, antennas, or decorative accents. Bright colors, retro patterns, and fun embellishments are encouraged. Creativity and originality will be considered in judging.

DROPOFF = @ THE MONDAY CLUB: THURSDAY, JUNE 11, 2:00 PM TO 6:00 PM

OR

@ FAIRGROUNDS: FRIDAY, JUNE 19, 2:00 PM TO 6:00 PM AND SATURDAY, JUNE 20, 9:00 AM TO 2:00 PM

1st place = \$500, 2nd place = \$250, 3rd place = \$100 Sponsored by Mechanics Bank

DIVISION 598 – JUNIOR 3D BOOMBOX

DIVISION 599 – SENIOR 3D BOOMBOX

Class

1. 3D Boombox - Featured Contest

**DIVISION 600 – SENIOR DEPARTMENT AGES 19 YEARS AND OLDER
DIVISION 601 – JUNIOR DEPARTMENT AGES 18 YEARS AND YOUNGER**

Arts & Crafts/Home Arts

PHYSICAL ENTRIES RECEIVED:

NEW - @ THE MONDAY CLUB: THURSDAY, JUNE 11, 2:00 PM TO 6:00 PM

@ FAIRGROUNDS: FRIDAY, JUNE 19, 2:00 PM TO 6:00 PM AND SATURDAY, JUNE 20, 9:00 AM TO 2:00 PM

Please refer to Arts & Crafts/Home Arts departments for rules

Class

1. All Other Beaded Work
2. Ceramic
3. Christmas Decoration
4. Diamond Painting
5. Foam Art
6. Holiday Decoration
7. Jewelry, Including Beaded
8. Macrame
9. Masks
10. Mosaic
11. Papier- mâché
12. Sequin Art
13. Textile Painting
14. Woodworking
15. Any Other Non-Painted Art & Craft, Please Specify
16. Any Other Painted Art & Craft, Please Specify

Home Arts - Baking

PHYSICAL ENTRIES RECEIVED:

NEW – SUNDAY, JULY 12, 9:00 AM TO 2:00 PM

Class

17. Bread or Muffin (6 muffins or 1 loaf)
18. Cake or Cupcake (1 cake or 6 cupcakes)
19. Cookie or Brownie (6)
20. Decorated Cake

Visual Arts

PHYSICAL ENTRIES RECEIVED:

NEW - @ THE MONDAY CLUB: THURSDAY, JUNE 11, 2:00 PM TO 6:00 PM

@ FAIRGROUNDS: FRIDAY, JUNE 19, 2:00 PM TO 6:00 PM AND SATURDAY, JUNE 20, 9:00 AM TO 2:00 PM

Please refer to Fine Art and Photography departments for matting and other rules

Class

21. Canvas, Acrylic or Oil
22. Drawing
23. Tempera Paint
24. Watercolor Painting
25. Photograph

Agriculture Horticulture

PHYSICAL ENTRIES RECEIVED

NEW - FRIDAY, JULY 10, 9:00 am TO 2:00 pm AND SATURDAY, JULY 11, 9:00 am TO NOON

Please refer to Agriculture Horticulture department for rules

Class

26. Fresh Herbs
27. Fruits
28. Vegetables

Floriculture

PHYSICAL ENTRIES RECEIVED

NEW - FRIDAY, JULY 10, 9:00 am TO 2:00 pm AND SATURDAY, JULY 11, 9:00 am TO NOON

Please refer to Floriculture department for rules

Class

29. Arrangement
30. Color in a Pot
31. Cut Flower
32. Potted Plant

Industrial Education



ENTER ONLINE: <https://cmsfy.fairwire.com/> BY: FRIDAY, JUNE 12

There are Entry Fees for specific items

NEW DATE & TIME = PHYSICAL ENTRIES RECEIVED:

TUESDAY, JULY 7, 9:00 am TO 4:00 pm

EXHIBIT LOCATION – THE STOCKYARD

PHYSICAL ENTRIES RELEASED: MONDAY, JULY 27, 9:00 am TO 5:00 pm

Award Donors:

(Awards allocated at Judge's Discretion)

Advancement of Youth in the Industrial Arts

AirGas – Ron Steinburger

Alameda Electrical

American Industrial Supply

American Welding Supply

Brander Enterprises, Inc.

Burt Industrial Supply

Coast Pipe

Dye Welding Co.

Fab School

Fonco

Jansen Iron Supply

JB Drafting & Design

JB Rustic Fabrication

Joel & Debbie Twisselman

Krohn Construction

Lowe's

Margarita Fabrication

Nerelli Welding

Paso Robles Welding

PJ Design

Joel and Debbie Twisselman

Twisselman & Fernandes Inc.

Weyrick Lumber

DEPARTMENT RULES

- 1. All entries are to be entered online by Friday June 12.**
- Max of Two (2) Photos for Divisions 506-510 are required to be uploaded at the end of online registration.
- Photo(s) must be of near finished or finished project.
- Limited to high school students in San Luis Obispo County, enrolled in an industrial arts class.
- Only articles constructed/fabricated under the supervision of an industrial & technology education teacher will be accepted per verification by advisor.
- Entry limitations are listed at the beginning of each division. No entry may be entered in more than one (1) class. Entry must have been completed within the last year and has not been exhibited at the California Mid-State Fair in the past. All entries must be complete and contain all necessary components.
- Display cards must be filled out and attached to each entry in this department correctly labeling the exhibit.
- All weld coupons should be minimum 4". Beginning and end of each pass should be visible. Welds can be done using E6010, E6011, E6013, E7018, and E7024 electrodes.
- All weld coupons should be marked with AWS standards as to electrode used and positions.
- All towable projects must be DOT compliant.
- The Fair Management reserves the right to limit entries to facilities available.
- All precautions will be taken to protect entries; however, the California Mid-State Fair will not be responsible for loss or damage of entries submitted to this exhibition. Submitting work to this competition implies agreement on the part of the exhibitor to conditions set forth above.
- All exhibits must remain on the Fairgrounds until 9:00 am on Monday, July 27. Exhibits not claimed by 5:00 pm that day will become property of the California Mid-State Fair and only kept 15 days from pickup date.
- Auction items will be pre-judged upon arrival to evaluate completeness, quality and safety for eligibility. All others will be placed in display classes.
- Only 1st and 2nd place items are eligible to be considered for auction.

BASIC WELDING

Division 500-504 entries limited to one (1) per class

NO ENTRY FEE

Basic Welding Sweepstakes Award

Danish System of Judging

Ribbons 1st – 3rd

Premiums Offered per Class

1 st	2 nd	3 rd
\$5	\$4	\$3

DIVISION 500 - ACETYLENE WELDING

Class

1. Brazing Fillet Weld
2. Brazing Lap Joint
3. Brazing Pipe or Square Tubing to Flat
4. Butt Weld
5. Corner Weld
6. Fillet Weld
7. Lap Weld
8. Pipe or Square Tube to Flat

DIVISION 501 - ARC (STICK) WELDING

Class

1. Any One Horizontal Weld
2. Any One Vertical Weld
3. Bead Pad, 4" Square
4. Corner Weld
5. Lap Weld
6. Pipe Butt Joint
7. Pipe T-Joint
8. Pipe to Flat
9. Single Pass T-Fillet
10. Square Butt Weld
11. Three Pass Fillet
12. V-Butt Weld (100% Penetration)

DIVISION 502 - METALLIC INERT GAS (M.I.G.)

Class

1. Corner Weld
2. Fillet Weld
3. Lap Weld
4. Pipe, Square or Rectangular Tube to Plate
5. Square Butt Weld

DIVISION 503 - TUNGSTEN INERT GAS (T.I.G.)

Class

1. Butt Weld – Aluminum
2. Corner Weld - Aluminum
3. Lap Weld - Aluminum
4. T-Fillet - Aluminum
5. Butt Weld - Stainless
6. Corner Weld - Stainless
7. Lap Weld - Stainless
8. T-Fillet - Stainless
9. Butt Weld – Steel
10. Corner Weld - Steel
11. Lap Weld - Steel
12. T-Fillet Weld - Steel

DIVISION 504 - INNERSHIELD WELDING

Class

1. Corner Weld
2. Lap Weld
3. Square Butt Weld
4. T-Fillet Weld
5. V-Butt Weld
6. Any One Horizontal Weld
7. Any One Vertical Weld

FABRICATED PROJECTS

Industrial Arts Sweepstakes Award

Special Award - Junk - A - New Best project made out of at least 80% recycled Materials.

Special Award - As build photo journal

Division 505-506 entries limited to two (2) per class

Max of Two (2) Photos for Divisions 505 – 510 are required to be uploaded by July 4.

Email exhibits@midstatefair.com with any questions

Ribbons 1st - 3 rd		
Premiums Offered per Class		
1 st	2 nd	3 rd
\$5	\$4	\$3

DIVISION 505 - SMALL PROJECTS

ENTRY FEE \$3.00

Size = Under 4 sq. ft. Examples: Cuttings boards, lamps, halters, branding irons, small sign

Class

1. Cold Metal
2. Electrical
3. Rope Work - To Include but Not Limited To: Adjustable Halter, Etc.
4. Rope Work/Knots - To Include but Not Limited To: Bowline, Sheep Shank, Backsplice, etc.
5. Welded/Sheet Metal
6. Welding
7. Welding & Forging
8. Woodworking

Ribbons 1st - 3 rd		
Premiums Offered per Class		
1 st	2 nd	3 rd
\$10	\$8	\$6

DIVISION 506 - MEDIUM PROJECTS

ENTRY FEE \$3.00

Size = Up to 8 sq. ft. Examples: End tables, small fire pit, small bbq

Class

1. Cold Metal
2. Electrical
3. Rope Work - To Include but Not Limited To: Adjustable Halter, Etc.
4. Rope Work/Knots - To Include but Not Limited To: Bowline, Sheep Shank, Backsplice, etc.
5. Welded/Sheet Metal
6. Welding
7. Welding & Forging
8. Woodworking

Divisions 507-508 entries limited to one (1) per class

Ribbons 1st - 3rd

Premiums Offered per Class

1 st	2 nd	3 rd
\$15	\$11	\$9

DIVISION 507 - LARGE TYPE I PROJECTS

ENTRY FEE \$7.00

Size = Up to 16 sq. ft. Examples: Large fire pits, beds, gates, picnic tables or sets, swings, bars

Class

1. Welding
2. Woodworking
3. Combination

Ribbons 1st - 3rd

Premiums Offered per Class

1 st	2 nd	3 rd
\$20	\$15	\$12

DIVISION 508 - LARGE TYPE II PROJECTS

ENTRY FEE \$7.00

Size = Over 16 sq. ft. Examples: Trailers, towables, silos, playhouses, farm/ranch equipment

Class

1. Welding
2. Woodworking
3. Combination

INDUSTRIAL EDUCATION PROJECT AUCTION

At Entry, Please Check the box “Evaluate for Auction” for project (Only 1 per Exhibitor) to be entered into the auction.

*Photo Upload Required by end of day, July 4 and must be of near finished or finished project.

Danish System of Judging

No Premiums

THURSDAY, JULY 16

Preview at 11:00 am, Auction Starts at *Noon

*Subject to Change

AUCTION RULES

- All department rules follow.
- Auction items will be pre-judged upon arrival to evaluate completeness and quality for eligibility. All others will be placed in display classes. The exhibitor must accompany their project through the auction. All entries will remain on exhibit during the duration of the Fair.
- All entries must be complete and contain all necessary components to be eligible to sell. NO KITS. A materials list and cost breakdown sheet must accompany the project to auction. All appropriate finishes required (no bare metal).
- Only 1 project per exhibitor can be auctioned.
- All towable projects must be DOT compliant.
- The Fair reserves the right to limit the number of auction items to the Top 60 Projects.
- Only 1st and 2nd place items are eligible to be considered for auction.
- Fair will retain 7.25% commission from all auction items. Livestock auction rules apply.

Special thanks to Rick Machado and Rick Machado Livestock Auctioneering for all their help and time.

PHYSICAL ENTRIES RELEASED:
MONDAY, JULY 27, 9:00 am TO 5:00 pm

DRAFTING

ENTRY FEE \$3.00

Division 511-512 entries limited to two (2) per class

Entries to be submitted on "A" size paper with one entry allowed per exhibitor on "B" size (11X17) paper. Only unmounted drawings will be accepted.

\$100 Each Class Winner

Ribbons 1st - 3rd

Premiums Offered per Class

1 st	2 nd	3 rd
\$5	\$4	\$3

DRAFTING SWEEPSTAKES AWARDS

DIVISION 511 - MANUAL DRAFTING

Class

1. Architecture/ Elevation
2. Architecture/ Floor Plan
3. Electrical/Electronic
4. Mechanical

DIVISION 512 - COMPUTER AIDED DRAFTING (CAD)

Class

1. Architecture/ Elevation
2. Architecture/ Floor Plan
3. Electrical/Electronic
4. Landscapes
5. Mechanical

DIVISION 513

BACK TO THE 80's

NO ENTRY FEE

Best use of Fair theme using wood, metal or combination incorporating industrial arts flare.

Class

1. Best Theme Entry

DIVISION 514 - SCHOOL GROUP

NO ENTRY FEE, NO PREMIUMS

Ribbons 1st – 5th

There shall be five (5) entries preselected by advisor, prior to judging. Entries can be selected from small, medium, or large wood, metal or combination classes. No more than two entries by any one exhibitor. Limited to one group per school.

Class

1. School Group

JB DEWAR
FUELING EXCELLENCE SINCE 1933

TRACTOR RESTORATION 2026 Competitors

Find It! Fix It! Win \$2,500!

Tractors will be on display at the California Mid-State Fair. Winners announced on Cattlemen & Farmers Day. For more information or to participate in the 2026 JB Dewar Tractor Restoration Competition contact JB Dewar, Inc. at (805) 543-0180.

California Mid-State Fair Industrial Arts Show Presented by:



DRAFTING & DESIGN

General Engineering Contractor Lic. # 1082014

(805) 868-9690



Advancement of Youth in Industrial Arts

PJ Design

American Industrial Supply

Joel & Debbie Twisselman

American Welding Society

ADELAIDE INN

PASO ROBLES

Local Heritage, Modern Charm

Proud
supporters of
livestock and
equine events
for over 60
years!

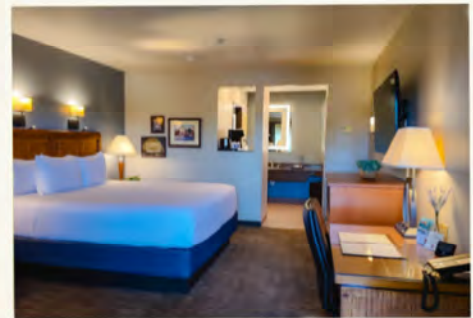

Amenities

- Air Conditioning
- Free Wi-Fi
- Swimming Pool & Spa
- Free Parking & EVSE
- Micro Golf
- Gardens & BBQ Area
- Event Center Discount

Directly across from the
Paso Robles Event Center

805-238-2770

www.adelaideinn.com